LANTERN
1948

Maizie Lit
H. R 3·74

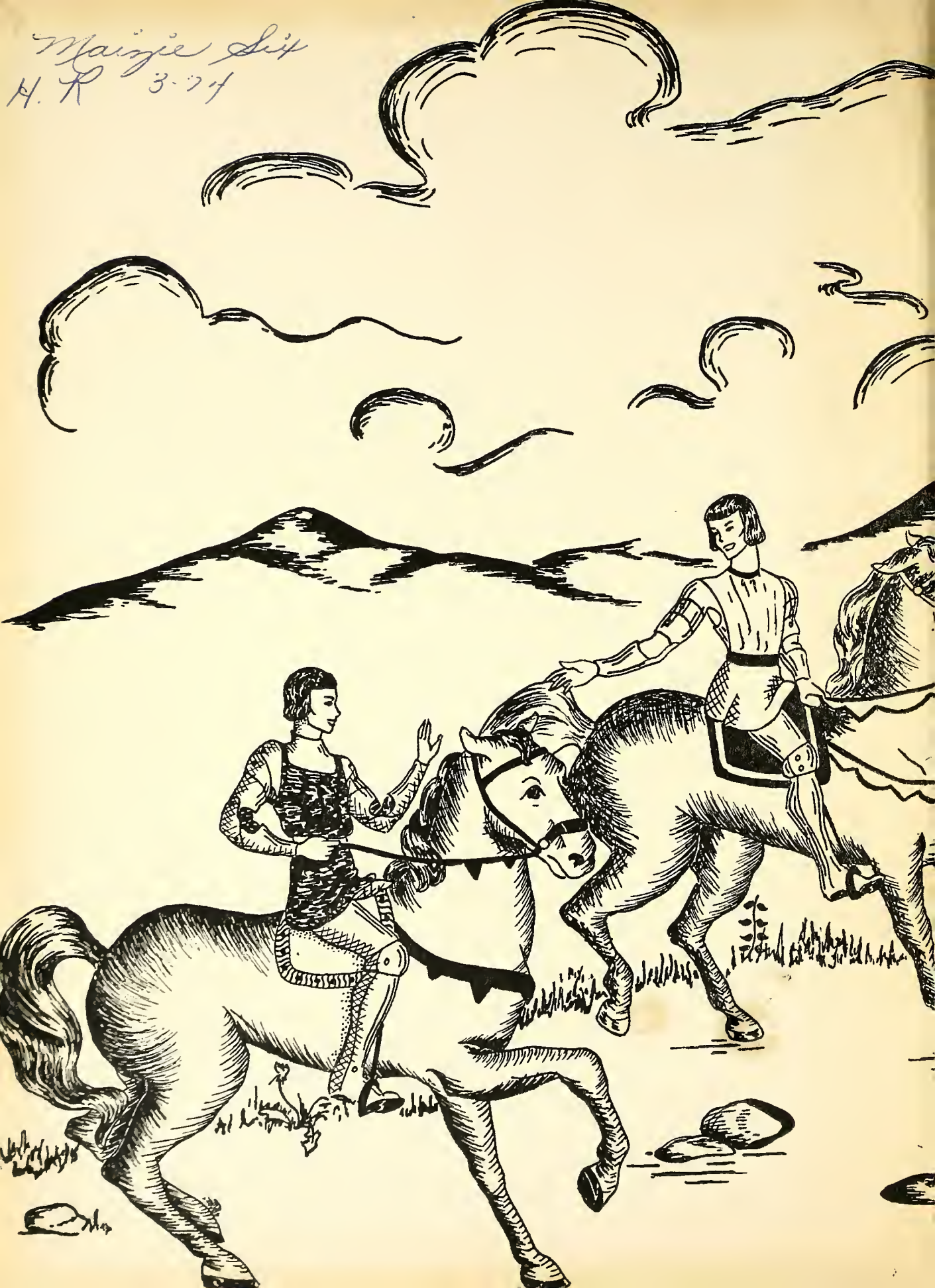

GEN

ALLEN COUNTY PUBLIC LIBRARY
3 1833 01839 9839

GC
977.402
L29EA,
1948

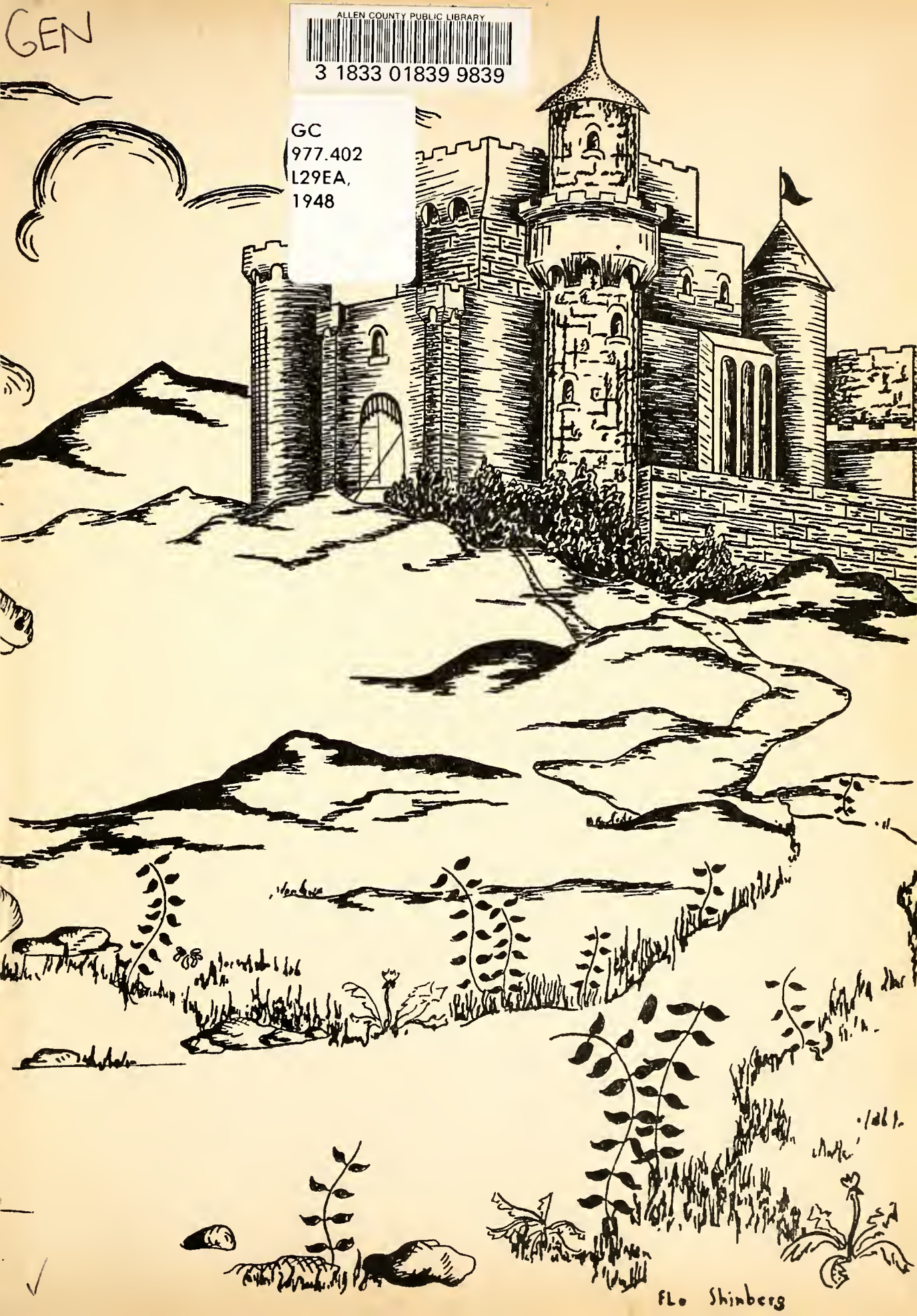

The best of to everything to you!

Love,
Jackie Richardson
"49"

THE 1948 LANTERN

Edited by the

SENIOR CLASSES OF

JUNE, 1948 AND JANUARY, 1949

Foreword

Years can not dim the glorious color and beauty of the period of chivalry through which ride brave and daring knights performing miraculous deeds for lovely ladies. The spiritual aspect of this age is symbolized by the quest for the Holy Grail, a favorite pilgrimage of those pure in heart and noble in aspiration.

To Mr. Robert Lott, a sincere friend of the students, an inspiring teacher, and the possessor of all the traits of a true gentleman, we proudly dedicate the Lantern of 1948.

TABLE OF CONTENTS

Foreword - - - - - - - - - - 2
Dedication - - - - - - - - - - 3
Administration - - - - - - - - - 5
Faculty - - - - - - - - - - 13
Lantern Staff - - - - - - - - - 20
Seniors - - - - - - - - - - 21
Juniors - - - - - - - - - - 57
Sophomores - - - - - - - - - 65
Academic - - - - - - - - - - 73
Commercial - - - - - - - - - 79
Industry - - - - - - - - - - 83
Home Economics - - - - - - - - 89
Music - - - - - - - - - - - 93
Social - - - - - - - - - - - 101
Clubs - - - - - - - - - - - 109
Boys' Sports - - - - - - - - - 117
Girls' Sports - - - - - - - - - 133
Advertising - - - - - - - - - 137

King's Council

SHIRLEY RIDENOUR

DWIGHT RICH

Eastern's former principal, Mr. Dwight Rich, has successfully completed his third year as Superintendent of Schools. He is well known for his qualities of leadership and his varied interests.

FORREST AVERILL

Before taking his present job as assistant superintendent of schools, Mr. Forrest Averill gained considerable experience as superintendent of East Grand Rapids and then as principal of the Fordson High School in Detroit. Although he has been with the school system only one year, he has earned the friendship and respect of many of the students and faculty.

BOARD OF EDUCATION

Seated: Mrs. Allen, J. Planck, Mrs. Waldo
Standing: J. Duncan, M. Milks, H. Bauerle, H. Andrews

DON S. WHEELER

Mr. Wheeler, our principal, has won the respect of faculty and students through his congenial spirit and forceful leadership. His executive ability has been shown many times during the past year.

The assistant principal, Mr. Leyrer, has many varied jobs. He is the advisor of the Student Council and also heads our efficient staff of hall officers. Another of his worries is that of taking care of our absences and tardinesses. Mr. Leyrer has been very successful in handling his many jobs.

BEN. R. LEYRER

Miss Benjamin is kept busy as dean of girls and councillor of the Honor Society and Girls' League. Her friendly manner and wise advice have gained respect and many friends among the student body.

HELEN BENJAMIN

BOARD OF ATHLETIC CONTROL

This group of faculty members and students is responsible for rules of eligibility, awarding major and minor letters to members of our teams, and setting up tentative schedules in all sports.

Seated: Mr. Winston, A. Miller, Mr. Wheeler
Standing: R. Land, Mr. Gilson, Mr. Morrison, J. Brown

HONOR SOCIETY

Scholarship, leadership, service, and character are the traits represented in this group which is chosen from the upper ten percent of the Junior A and Senior classes. Business and entertainment are alternated at the weekly meetings. The Honor Society has been working on several projects which are beneficial to Eastern and to the community.

J. Bubolz, D. Hempsted, C. Partlow.
Jim Stoll was absent when picture was taken.

Seated: J. Fox, C. Sanborn
Standing: B. Munger, R. Shrodes

HONOR SOCIETY MEMBERS

Front Row: L. Welford, L. Munroe, F. Wright, C. Hutter, D. Hempsted, J. Stoll, C. Partlow, N. Mills, H. Kostoff, J. Norris
Second Row: B. Munger, E. Besley, M. Brady, J. Van Camp, B. Frederick, J. Van Sickel, J. Linebaugh, V. Hocquard, J. Fox, J. Fox, B. Frank, M. Graham, M. Giddings, D. Beckley, A. Kyes, R. Ickes, E. Morris, C. Stachel
Third Row: L. Nemeth, B. Reed, J. Hulbert, J. McCann, M. Bauerle, L. Ungren, J. Baldwin, P. Finger, P. Schoenheider, N. Whitmore, G. McClard, N. Locke, B. Wood, E. Chaliman
Back Row: J. Hanson, E. Sendzik, I. Boettcher, L. Colegrove, R. Braman, D. Jolliff, D. Nixon, W. Miller, C. Sanborn, R. Shrodes, N. Devereaux, N. Fenner, E. Dobson

FIRST SEMESTER STUDENT COUNCIL

Front Row: J. Clark, R. Woodruff, E. Sayer, S. Cushman, H. Barnard, J. McKinney, G. Scofes
Second Row: P. Adams, H. Kostoff, M. Duncan, J. Allen, R. Stanley, B. Davies, L. Munroe, L. Klimecky, R. Hekhuis
Third Row: N. Christopher, C. Hathaway, E. Besley, B. Krosby, S. Braman, F. Moore, L. Dunham, M. Engle, D. Sheets, Mr. Leyrer
Fourth Row: B. Huffman, V. Marshall, N. Whitmore, J. Parr, L. Eaton, A. Stanley, J. Cline, L. Puffer, S. Lott, J. Horn, F. Probst
Back Row: P. Byam, P. Peterson, B. Forman. C. Partlow, B. Munger, J. Brown, J. Gill, J. Russ, D. Robertson, D. McKim

SECOND SEMESTER STUDENT COUNCIL

Front Row: J. Starr, J. Grabo, J. Cline, S. Braman, L. Blank, J. Niblett, Mr. Leyrer
Second Row: N. Forbes, S. Lott, B. Huffman, B. Funnell, N. Whitmore, E. Besley, D. Bloomquist, T. Richards, J. Brown, D. Baker
Third Row: P. Byam, J. Foerster, M. Mattson, R. Braman, F. Osgood, J. Giddings, J. Clark
Back Row: J. Gill, B. Munger, L. Munroe, E. Spink, S. Cushman, R. Totte, P. Rowley, R. Brooks, R. Hekhuis

STUDENT COUNCIL

Every semester, each home room elects a member to represent that home room in the student council. The council meets each week to discuss and offer solutions to school problems. Although the student council does not have final authority in all cases, it is a form of student representative government.

Seated: H. Kostoff, B. Davies, R. Stanley
Standing: L. Munroe, J. Allen, M. Duncan, Mr. Leyrer

Seated: L. Munroe, J. Cline
Standing: B. Munger, Mr. Leyrer, J. Brown, J. Gill

GIRLS' LEAGUE

Eastern's Girls' League has sponsored two dances during this successful year. Friendliness among the girls of Eastern is the goal of the league.

Seated: P. Bushee, P. Gregg
Standing: M. Engle, C. Custer

Seated: M. Mattson, P. Gregg
Standing: M. Engle, L. Hall

OFFICE GIRLS

Mary Lou Robinson and Donna Butler are a great help to both students and faculty. Their efficiency and co-operation have won the respect of all who have been assisted by them.

MARY LOU ROBINSON

DONNA BUTLER

CUSTODIANS

Our spotless building, the pride of Easternites, is evidence of the hard work done by this able group.

Front Row: R. Sweet, J. Ommen, J. Largent, C. Plankenhorn, R. Rich, K. Montague

Back Row: M. Cook, G. Kinnison, R. Marshall, Mrs. M. Brundage, J. Henderson, J. Eshuk, R. Bailey

Monks

English

NELLIE E. GROHE

MILDRED TOOGOOD

ALEATH M. GARRITY

MARGARET WINTERS

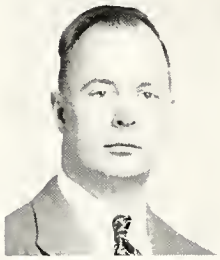
WILLIAM D. POTTER

GERALDINE BUDDE

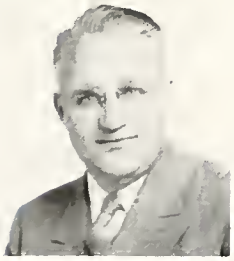
J. HENRY BOSCH

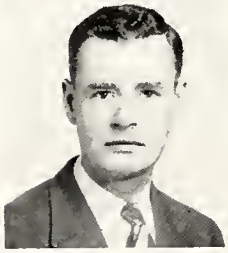
JON LEON YOUNG

HAZEL H. LOWREY

MARGARET A. BOSINK

ALDEAN PEAR

RUTH ATHEY

Social Science

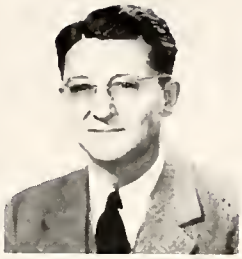

RUSSELL GILSON

GRACIA SEXTON

JOHN F BRISBIN

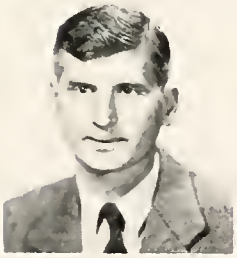

RUSSELL W. SHEATHELM

B. H. McCANN

CHARLES J. HAYDEN

FRED E. STILLMAN

THERMAN G. HARRIS

Commercial

ESTHER L. CLINE

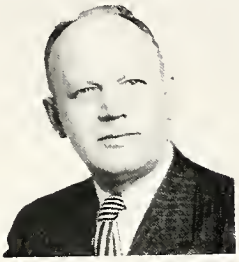
RALPH B. PETERMAN

VERNA GUNNISON

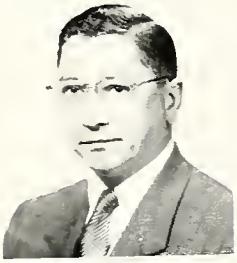
R. A. WINSTON

HELEN CRANDELL

MARSHALL SIMPSON

HELEN L. WALTER

HELEN MATTSON

MARIAN GEIB

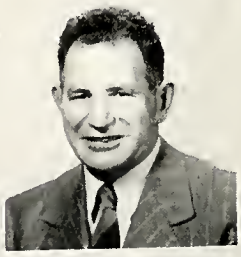
ABE M. COHN

Language

WILLIAM D. SAGE

IRMA H. SMITH

MABEL WOOD

William B. Anderson

WILLIAM B. ANDERSON

Bertha Meisel

BERTHA MEISEL

Science

H. C. LANGE

ROBERT E. LOTT

MACLIN P. DOUGLAS

HARRY R. BUTLER

DORIS N. LACY

Mathematics

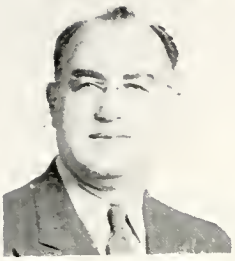
JAKE K. BURNHAM

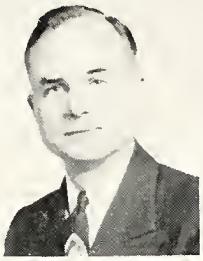
R. L. SCHNEIDER

MAYNARD D. MORRISON

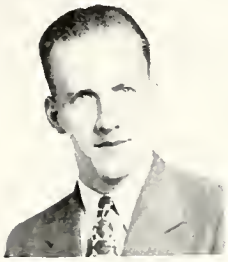
FOSTER M. VAN VLIET

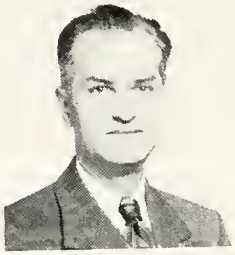
C. F. WALCOTT

Physical Education

WILLARD C. FRIZ

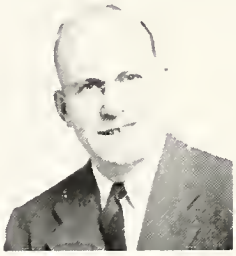
R. F. ALTENHOF

DON JOHNSON

RUBY KRUSE

MARYALICE SMITH

Home Economics

MARGARET S. FOSTER

GERTRUDE MANCHESTER

WINONA KIRBY

Winona Kirby

HELEN HOLLINGER

Industrial Arts

ORV. FLORY

T. K. CLARK

A. G. WILLIAMS

W. C. SPITLER

ELSA RICHARDS

BRUCE ELDRED

LANTERN STAFF

Editor-in-Chief	Richard Hempsted
Co-Business Managers	Jane Fox, Joan Fox
Photography Editor	Lynn Munroe
Art Editor	Flo Shinberg
Assistant Art Editor	Shirley Ridenour
Ex-Officio Editors	Bruce Munger, Robert Forman
Senior A Class Editor	Joanne Bubolz
Assistant Editor	Nancy Whitmore
Assistant Editor	Robert Braman
Senior B Class Editor	Patricia Finger
Assistant Editor	Margaret Brady
Underclassmen Editor	Charles Partlow
Assistant Editor	Richard Shrodes
Assistant Editor	Virginia Perkins
Administration and Faculty Editor	Clio Sanborn
Academic and Commercial Editor	Naomi Fenner
Home Economics, Industrial, and Art Editor	Dorothy Beckley
Assistant Editor	Lois Ungren
Music Editor	Donald Nixon
Social Editor	Barbara Wood
Assistant Editor	Jean Hulbert
Boys' Sport Editor	Bruce Munger
Assistant Editor	Charles Stachel
Girls' Sport Editor	Caroline Corser
General Assistants	June Van Sickel, Phyllis Schoenheider
Junior Assistant	Carolyn Custer
Co-Advertising Managers	Virginia Woodcock, Jean Wright
Assistant Managers	Norma Stevens, Jean Willson

The Court

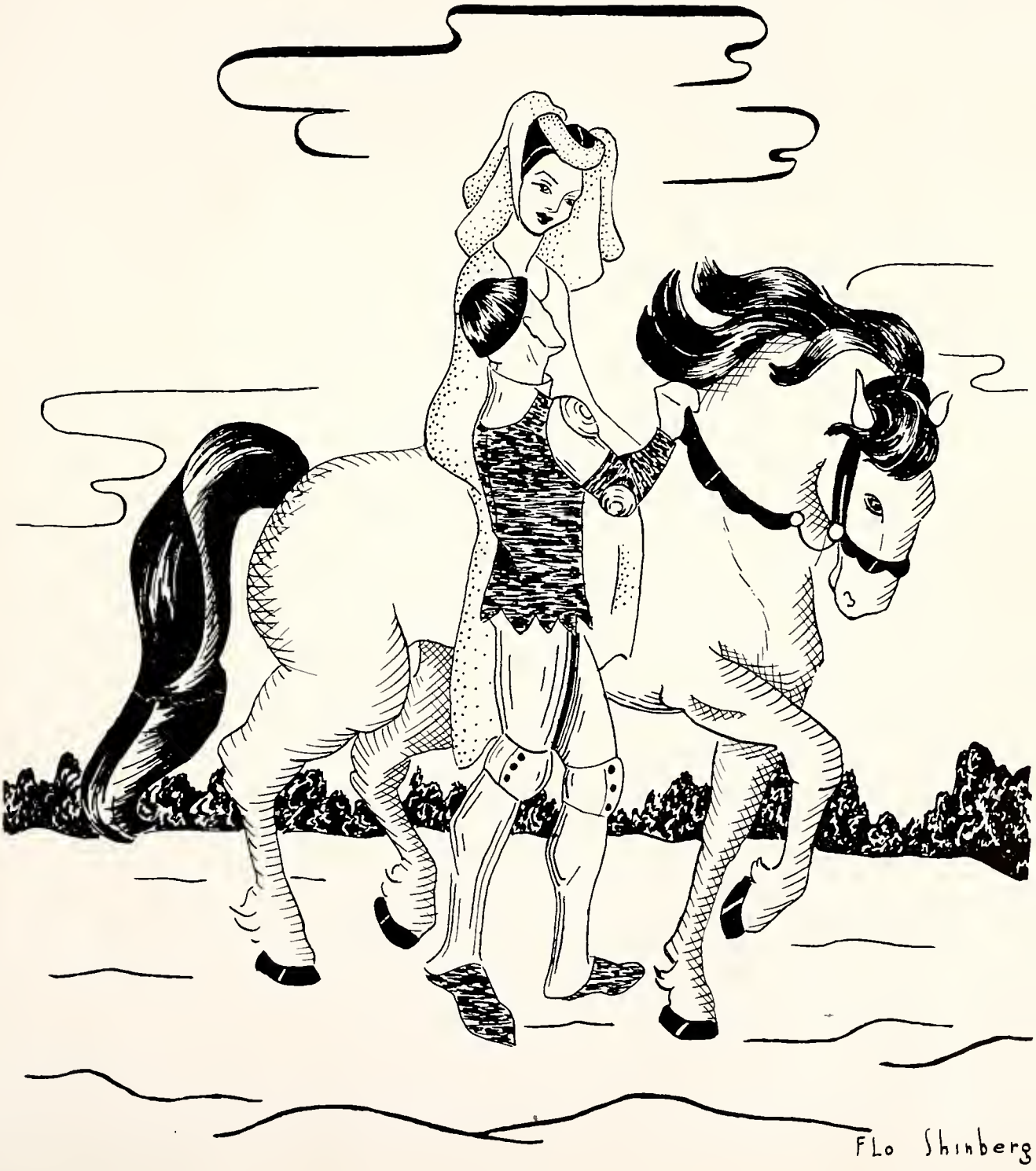

12—A Officers

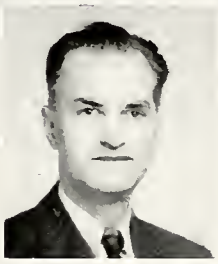

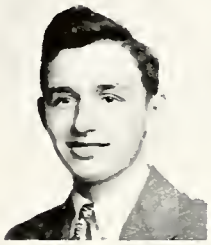

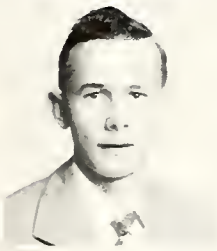

SENIOR A CLASS HISTORY

As the first confused sophomores of September, 1945, entered the halls of Eastern, they were put under the guidance of Mr. Russell Sheathelm. Lynn Munroe was elected president of the class, whose social life in high school was begun by giving the Sophomore Mixer on February 8, 1946.

The proud juniors re-elected Munroe as class prexy, and preparations swung underway for the J-Hop, "April Showers." Since the spring flood casualties were being housed in Eastern's gym, Pat Gregg, chairman of the dance, arranged to have it held at Pattengill on April 11, 1947.

When the fall of 1948 rolled around, confident seniors roamed the halls. Mr. Clifford Walcott then became advisor; and Bruce Munger, president elect. "Ramshackle Inn," hilarious murder comedy, given by the class proved their talent. All looked forward to the Prom, "The Virginia Reel," on May 22, 1948, directed by the able co-chairmen, Jackie Cline and Joe Brown. An added thrill was planning and attending the banquet, breakfast, program, Senior Day activities, Baccalaureate, and finally, Commencement.

SENIOR

Class Advisor—Clifford Walcott
President—Bruce Munger
Vice-President—Charles Stachel
Secretary—Joanne Bubolz
Treasurer—Jim Sump

JUNIOR

Class Advisor—Russell Sheathelm
President—Lynn Munroe
Vice-President—Bruce Munger
Secretary—Joanne Bubolz
Treasurer—Jim Sump

SOPHOMORE

Class Advisor—Russell Sheathelm
President—Lynn Munroe
Vice-President—Al Chapman
Secretary—Clarabelle Kecler
Treasurer—Jim Sump

324

ADAMS, ALICE LOU

"Curly" works in the library. Her future is stenographic work; her main interest, shorthand.

ADAMS, NANCY

"Nan" has been home room prexy. Hates bashful men that smoke pipes. She looks forward to college and enjoys dancing and getting out of work.

ALEXANDER, VINCENT

"Vince" is a member of the Social Dancing Club and home room president and treasurer. A reserve baseball and debate team member, his future will be in owning a night club. Main interests are women and school.

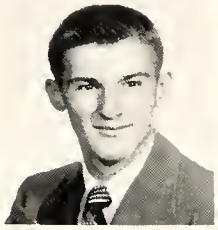

ALLEN, JOHN

"The Beard" belongs to the Varsity Club. Is Chief Student Duty Guide, Student Council representative, home room president, captain of the football team, and treasurer of Fur, Feather, and Fin Club. Likes women and wants to be a printer.

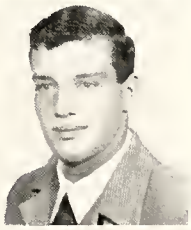

ALTHOUSE, HAROLD

A future restaurant owner, "Stub" belongs to the Varsity Club and enjoys golfing. His main ambition is to get out into the world, see the country, and meet countless women.

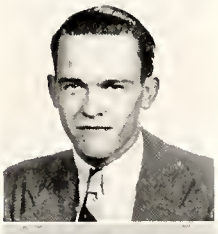

ANDREW, BICKFORD

"Andy" has played trombone in band for three years, and he hopes to be a draftsman. At the present, his main interest is Venessa. Bored by Mr. Lange's jokes.

ANDREWS, RICHARD

Woodwork fascinates "Andy" who also wants to own a large farm.

ANGELL, WILLIAM

"Angel" belongs to the Pan-American and Varsity Clubs. On the wrestling and tennis teams and interested in police administration as well as in "Jo." Participates in debate, declamation, and is a hall officer.

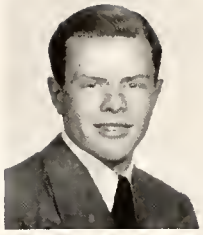

ARMSTRONG, CAROLE

Member of Y-Teens and on the Girls' League Board. She loves parties, but her motto is "Never believe a man." Plans to study psychiatry at University of Southern California.

ARTUM, FLORENCE

A hill-billy favorer is "Bessie," who also likes ice skating and swimming. She hopes to marry Bob someday, but right now her main interest is men and more men. A future cosmetologist.

BAILEY, BETTY

Y-Teens and Social Dancing Club member. Likes helping Donna and Mary Lou in the office and interested in poetry and writing to Lynn. Future is doing missionary work in foreign countries.

BAILLOS, DON

Don belongs to Fur, Feather, and Fin, Chess, and Varsity Clubs. Also participates in cross country and track. Future collegian.

BAILLOS, STELLA

President of the B.O.O.T. Club and a member of the G.A.A. Her future is sailing; and her main interest, traveling. A member of the Glee Club; short skirts irk her.

BAKER, COLLEEN

"Collie" joined Y-Teens, Latin, and Travel Clubs. She is a member of the Debate squad, vice-president of her home room, Girls' League representative, and secretary of Inter-Club Council. Will attend Albion or M.S.C.

BALDWIN, BRUCE

"Baldy" plays in the Boys' Band. Plans to be a good husband and interested in Joyce.

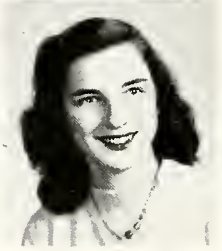

BALDWIN, JOAN

Active in Honor Society, Latin, Paint Splashers, and Social Dancing Clubs. Editor of Easterner, home room treasurer, Student Council representative, and chairman of staging in Senior B Play.

BALZER, JEAN

"Dimples" is a member of the Spanish Club. Enjoys many things; namely, basketball, volleyball, hill-billy music, and roller skating. While her career will be nursing, she also has her eye on "that man."

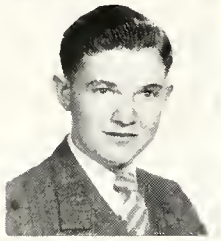

BASS, ROBERT

Bob likes basketball and jazz music. Spends his time in printing and woodwork classes. Future undecided.

BEAUBIER, ELAINE

"Smoky" is irked by Flo's and Lou's giggling. Plans to become a secretary. Men intrigue her.

BEBEE, TERRANCE

Home room president, vice president, and Student Council representative. Plans to take up aviation in the future, but at present girls enchant him.

BECKLEY, DOROTHY

A member of the French Club, Honor Society, and Lantern staff. President, vice-president, and secretary of her home room. In two operettas, her future is music and college.

BELBECK, PATRICIA

Pat sings in the Glee Club and wants to be an artistic housewife. Her main interest is that certain man.

BESLEY, ELIZABETH

Y-Teens president, home room officer, and Student Council member, "Betsy" also participates in band and choir. Thinks Hank is wonderful.

BILLMAN, BERNARD

Member of the Varsity Club. "Bud" likes track and band. He has a future in medicine, and his main interest is, as he says, "Oh, brother!"

BLANAS, ELAINE

"Slim" belongs to the Y-Teens and was decoration chairman for the J-Hop and several club dances. Likes all sports, art, and men. Future is undecided.

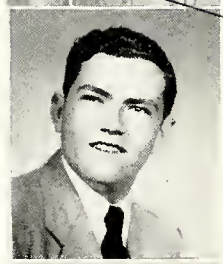

BLOOMQUIST, DONALD

Don enjoys the French Club and the Boys' Band. Future in radio and radio engineering. Interested in music and radio.

BODAMER, HELEN

Helen is a member of the G.A.A., Y-Teens, Latin, and Knitting Clubs. Plans on a future at M.S.C.

BOGLE, MARY

"Dimples" takes an active part in the Retailing Club and the Girls' Band. People (especially boys) who are late irk her, and her future plans include work at The Modern Youth Shoe Shop. Thrilled by Leslie and that certain guy.

BOLINE, LOIS

Irked by lockers and waking up. Thinks people should sleep until 11:00. Plans to attend M.S.C. Tennis Club member and Girls' League representative. In operetta, "Sweethearts." Thinks men and people in general are super.

BOLINE, RICHARD

"Big Dick" is a member of the Fur, Feather, and Fin Club and Athletic Board of Control. A future athletic director, he also plays football, baseball, and basketball. A member of the band and choir. Adores girls.

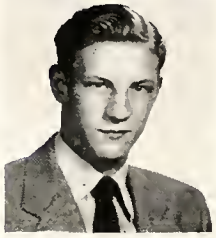

BOND, RAY

"Bo" plays on the reserve football team, and his future is advertising. Wants to get rich.

BOURN, JOANNE

"Jo" spends her time as a member of the Y-Teens and Travel Club. Her favorite sports are tennis and swimming. Will be a secretary.

BOWERMAN, RICHARD

Dick is a member of the French, Magicians, and $100 Clubs. An enthusiastic worker in assemblies and Varsity Debate. Hopes to be a missionary.

BRADFIELD, BEVERLY

"Bev" likes to watch football games, play the piano, and swim. Belongs to the Ushers' Club and G.A.A. Pet peeve is conceited men and long skirts. Interested in going to California with Barb.

BRAMAN, ROBERT

Bob is a great enthusiast of the French Club. Worked diligently on the French assembly. Belongs to Honor Society and Lantern staff. Will continue studies at M.S.C. in chemistry.

BRETZ, DONALD

Mr. Potter's jokes annoy Don, who joined the Fur, Feather, and Fin Club. Undecided about his future, but wishes to travel.

BROOKS, WALTER

The Varsity track team, choir, and opera take up Walt's time. Home room president. This future dental technician enjoys making false teeth.

BROWN, BETTY

Betty likes tennis and volley ball. Listening to Mr. Cohn teach Commercial English appeals to her. Desires to be a secretary, and her main interest is secretarial work.

BROWN, CAROLINE

"Khaki" likes skating and swimming. Enjoys getting out of school. Her future is marriage.

BROWN, JOE

"Lippy" is a member of Fur, Feather, and Fin, Varsity, and Ping Pong Clubs. Home room and Student Council treasurer, and Prom co-chairman. Future in mechanical engineering. Idolizes a brunette.

BROWN, MARILYN

"Toddy" is a great fan of Bing Crosby. Hopes to be a secretary. Says she likes chewing gum.

BUBOLZ, JOANNE

"Josy" belongs to Drama and Latin Clubs, Easterner staff, Debate team, and Lantern staff. Is Y-Teens secretary, Student Council representative, Girls' League representative, home room secretary-treasurer, Honor Society secretary, and secretary of junior and senior classes. Likes people.

BUCKLES, JOYCE

"Gadget" dislikes those who interfere with romance. She likes swimming, skiing, hunting, and ice skating. Member of the G.A.A., Pan-American, and Paint Splashers Clubs. Future is to get married and travel. Swoons over Dick.

BURLEY, PHYLLIS

Phyllis is active in the Ushers' Club. Basketball and football are her favorite sports. She will be a future housewife. Modern music, hill-billy music, and a certain man interest her.

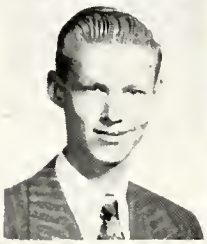

BURNS, JACK

"Sunshine" is a member of the Printers' Devils, treasurer of the Travel Club, president and treasurer of his home room. Irked by girls with long skirts; yearns to travel to South America and Europe. Thrilled by sports and girls.

Good Luck
Jack

CAMERON, CAROL

Numbered among the Y-Teens. Kay will be Mexico bound with Eve after graduation; she has her eye on college. Pet peeve, short boys; main interest, a certain guy in Grand Rapids.

CANGEMI, JOAN

Y-Teens, home room secretary, and Girls' League representative. As a member of the Varsity Debate squad, Jo participated in Oratorical and Declamatory contests. Archery and tennis are her favorite sports. Allergic to remarks about her dark eyes.

CAREY, DELORES

"Dee" is secretary and treasurer of home room and a member of Travel and Personality Clubs. Interested in men, dancing, and parties, but will trade all that for her one and only.

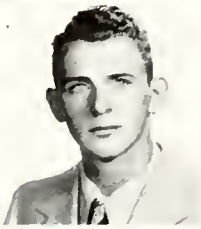

CASLER, ELTON

Gold-digging women irritate "Tony." Member of the Fur, Feather, and Fin Club, and track team. Wants to be a dairy farmer. Interested in seeing the U.S.A.

CHALIMAN, EVA

Eva is a member of the Y-Teens, Honor Society, G.A.A., choir, Debate squad, and was in the operetta, "Sweethearts." Will tour the deep South before leaving for college. Delighted by tall males and sports.

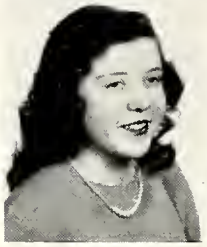

CHAMBERLAIN, DONNA JEAN

French Club and the Girls' Band take up Donna's time. A future college co-ed and kindergarten teacher. Clothes, cute boys, and Rainbow Girls interest her. Bubble gum irks her.

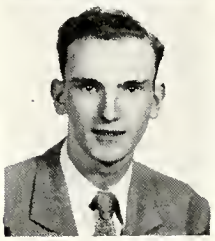

CHAPMAN, ALBERT

"Curly," vice-president of the Sophomore class and a Student Council representative, is a member of the B.O.O.T. Club and the Key Gang. He plans to retire. Admits his interest in all women.

CHRISTOPHER, NANCY

"Chris" belongs to Y-Teens, Future Homemakers of America, and is secretary of the Glee Club. Peeved by Mr. Hayden's American Government version of the "T" formation. Will take up nursing. Busy keeping an eye on "Duffy."

CLARK, BETTY

Betty works at the Lansing Colorplate Company as a stenographer. Likes bowling, swimming, basketball, and Carl. She plans to continue in stenography.

CLARK, DOROTHY

"Dot" enjoys Ushers', Latin, and Y-Teens Clubs. Extremely interested in Mason. The future holds a nursing career.

CLARK, MINNIE

"Min" came here from Lake City. She loves football games and plays in the Girls' Band. Enjoys music, and she wants to make a good wife for someone.

CLINE, JACQUELINE

Jackie belongs to Latin Club, Y-Teens, and Varsity Debate team. Student Council secretary and Prom co-chairman. Mainly interested in a senior in Jackson and football players. Will slave away in college for a future as an interior decorator.

COLE, CLARICE

Clarice is a member of the Date Bait Club and secretary of her home room. Plans on office work until she marries. Detests dates who arrive late. Interested in dancing, movies, football, and Dick.

COLEGROVE, LEE

Lee belongs to the French Club and Honor Society. Enjoys reading and good music. Will be welcomed with open arms by some college.

CORBEAU, CARL

"Corky" has been president of his home room. Interested only in having a good time.

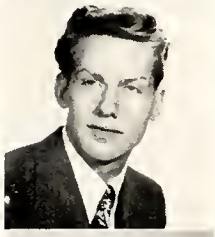

CORSER, CAROLINE

"Carlie" is a member of G.A.A., Y-Teens, the Library, and Pan-American Clubs. Worked on the Lantern and Easterner staffs. She plans to attend M.S.C. and study radio drama.

COVERT, JOAN

"Squeak" has fun in the Y-Teens and Travel Clubs. Treasurer of home room, Girls' League representative, and Coed-Council member. Loves to dance, and her ambition lies in writing and marriage.

CRAWFORD, PEGGY

"Andy" belongs to Ushers' Club and Y-Teens. Government class irks her. Plans on a typing career. Finds M.S.C. interesting.

CROSS, BILL

A reserve basketball team member, Dick can be seen most of the time dragging along behind Schroeder. A future optician, his main interest is Shore Crest.

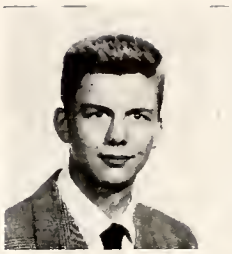

CROWE, DUANE

Being secretary of his home room and a member of the Boys' Band keeps Crowe busy. Dreams of getting a good job, and all women fascinate him.

CUNNINGHAM, GRACE

"Cheery's" future includes college and teaching languages. Mainly interested in traveling and languages.

CZICH, NORMAN

"Chick" has hopes of becoming an engineer. At the present, he likes to have a good time.

DAVID, EVELYN

"Evie" has held the offices of secretary and treasurer of home room. Dislikes gum crackers and latecomers. Wants to be a typist or traveler. Interested in good dance music, M.S.C., and football.

DAVIS, BETTIE

"Betts" has been a member of the Travel and Glee Clubs and is home room treasurer. Likes dancing, M.S.C., good music, and football. Distrusts men.

DEAN, MARIE

A member of Y-Teens and Travel Club. Home room treasurer. Tennis, horseback riding, swimming, piano playing, and parties intrigue her. The future holds photography and a wedding later.

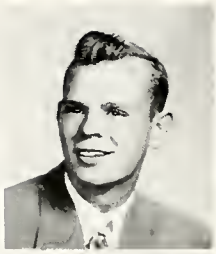

DEATSMAN, KENDAL

"Red" is vice-president of his home room. Looks forward to work at the Olds. His main interests are hunting, fishing, and skiing.

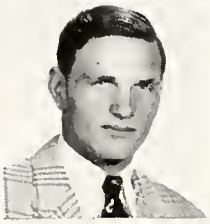

DE LONG, WARREN

President of his home room and on the football, swimming, and track squads. As a member of the choir, he sang in three operettas. Will be in the Navy for a while, but from there his future is unknown. Dreams about "Dot."

DEPEW, WANDA

Wanda belongs to Ushers' and Social Dancing Clubs. Vexed by bleached hair. Plans on office work. Likes dancing and Potterville.

DE ROSE, EVELYN

"Gabby" is a member of Pan-American and Future Home Makers of America Clubs. This home room secretary plans to attend beauty college. Likes sewing, but is bothered by people staring at her.

DEVEREAUX, TED

Ted is interested in all athletics. He wants to see the blue excuse eliminated from Eastern before he leaves. Wishes to get his own garage; mechanics and food fascinate him.

DILL, YVONNE

Yvonne is secretary of home room and belongs to Y-Teens. Wishes to visit Europe or work in an office. Wants a happy life.

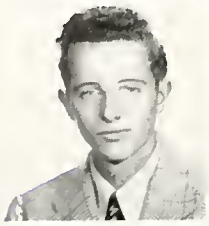

DISTLER, BOB

"Dizzy" enjoys his spare time. Thinks woodworking and printing classes are tops.

DOBSON, ELAINE

Honor society, Y-Teens, Travel, Bible, and Knitting Clubs consume Elaine's time. A Student Council member, Girls' League representative, and hall officer. Plans on M.S.C. "Crazy about horses."

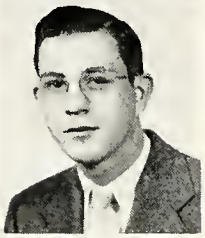

DORIN, LARRY

Larry, a member of Boys' Band and vice-president of his home room, likes hunting and fishing. Seeks a good job, but the Navy lures him.

DOWELL, JERRY

Busy in the Hi-Y Club and as president of his home room. Reserve football, hunting, skiing, skating, and swimming interest him. Future window decorator.

DOWLING, DONALD

Don has participated in varsity football and baseball. Will study at M.S.C. to become a coach. Main interest is at Benton Harbor.

DREPS, DORIS

Doris is a member of the Pan-American and Library Clubs. She likes writing and history. Plans to attend business school.

DROOPING, LOUISE

Louise has been a Girls' League representative. Interested in typing, her future will be in office work.

DREW, BETTY

"Bunny" has belonged to the Bible Club. Her future lies with Bell Telephone. Enjoys dancing, swimming, and wolfing at night.

DU BOIS, JACK
Transferred from Tech. Jack belongs to the Hi-Y and Retail Sales Clubs and plans on attending business school.

DUNCAN, MERLIN
"Dunc" is active in the Fur, Feather, and Fin, Honor Society, and French Clubs. He has been a member of the Student Council, home room president, and Chief Student Duty Guide. He leads a dance band, and his future is law.

DUNHAM, LORAINE
Member of Y-Teens and Travel Clubs, Loraine held the office of secretary and treasurer of home room. Student Council representative. Worked on J-Hop and Girls' League Dance. Likes dancing and "Bobbie." A trip to California beckons her.

ECKERLE, MARY
Has enjoyed Paint Splashers and Glee Clubs. Participated in "Sweethearts." Likes swimming, dancing, and her man. A future housewife.

EDING, EDITH
"Edie" tells us her future is being a "steno" and housewife. Interested in music, men, and a little northern town. Participated in "The Desert Song" and "Sweethearts." Likes swimming. Home room vice-president, and secretary of Glee Club.

EDMONDSON, RICHARD
Music appeals to Dick who plays in Boys' Band. Likes tennis. Plans to study conservation and forestry.

EGBERT, GEORGE
"Buvy" plays a trumpet in Jack Lundberg's Band. Irked by Mr. Lange's jokes; his future is a military career.

EISELER, WILLIAM
This Social Dancing Club member worked on a J-Hop committee. "Speed" loves athletics, especially basketball. Plans to take up police administration.

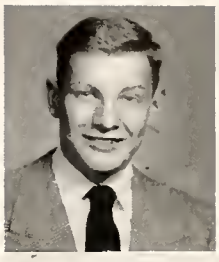

ELISER, ROBERT
President and vice president of his home room, member of Social Dancing Club, Tumbling team, and Travel Club. Active in tennis and choir. Likes talking, football games, and parties. "Kid Squid's" future is in police administration.

ELLIS, CAROLYN
Carol participates in Paint Splashers and Girls' Glee Clubs. Loves rollerskating and her man. A future housewife.

ELLIS, EDDIE
A member of the Boys' Band and a hall officer. "Bugs" dotes on anything Southern or musical.

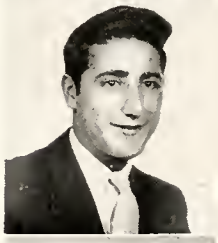

ELSESSER, NANCY
"Nan" has been active in the Y-Teens and Travel Club. Vice-president and secretary of home room and Girls' League representative. Intends to go to college. Likes horseback riding and life in general, including men over six feet tall.

FEEMAN, MARTHA ANNE
Girls' League representative, Y-Teens vice-president, and an officer of her home room and Travel Club. Worked on J-Hop and Girls' League dance. "Marty" is a future co-ed, and she's crazy about people and golf.

FENNER, NAOMI
Member of Y-Teens and Honor Society, "Chum" worked on the Lantern and Easterner staffs. Participated in the operettas "Desert Song" and "Sweethearts." Plans future in psychiatry. Likes music and people.

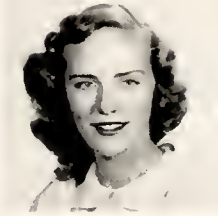

FILION, JAMES

Jim belongs to the Latin Club. Undecided about the future. His main interest is in athletics.

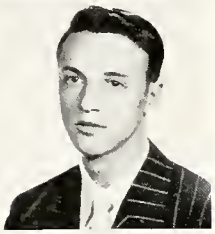

FITZGERALD, BRUCE

President and vice-president of his home room and member of Band, Tumbling team, and Travel Club. Likes tennis, band, choir, and listening to Stan Kenton. Singer and drummer now, his future is in singing.

FLUKE, MARY

Mary is a member of Y-Teens. Likes tennis and skiing. Peeved by certain boys at Eastern. Would like to be a nurse.

FOBAIR, MARILYN

G.A.A., French Club, Glee Club, Honor Society, and choir take up "Terry's" time. Interested in swimming and Ralph. Raises dogs and horses. Thinks of marrying an ex-coastguard member.

FOERSTER, JO ANNE

Treasurer of G.A.A. and home room, Jo is a member of Paint Splashers Club. Participated in operetta "Sweethearts." Likes sports, dogs, psychology, and collecting stationery. A certain fellow takes up her time and interest now. Future English teacher.

FOLTZ, JOHN

Hunting pleases Jack; he would like to travel to Alaska. Enjoys popular music and may go to M.S.C.

FORD, BETTY

Member of G.A.A., Student Council, Girls' League, and Madrigal Choir. Has had a part in "The Desert Song" and "Sweethearts." Her main interest is tall men. Plans to travel to California.

FORTMAN, CHARLOT

"Char" has belonged to the Spanish Club. Likes football and basketball games. Peeved by shorthand. Undecided about her future, but she is thinking of a New York trip. Interested in Jim.

FOUST, MARILYN

Social Dancing, Ushers', and Glee Clubs keep her very busy. Likes swimming and dancing. "Lynn's" future is marriage.

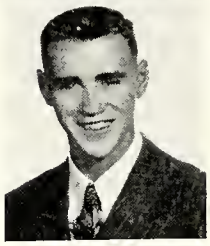

FOWLER, EUGENE

A member of the Fur, Feather, and Fin Club, "Gene" participates in football and baseball. In the Boys' Band, and his future is playing for Spike Jones. Sports and music take up most of his time.

FOWLER, PAULA

Belongs to French Club, Girls' Glee Club, and Madrigal Choir. Will study music at Michigan State. Loves to sing.

FOX, JANE

"Foxie" is a member of G.A.A., Honor Society, and Ushers' Club. Co-business manager of the Lantern, home room secretary, and Girls' League representative. Her future lies at M.S.C. Main interest is happiness!

FOX, JOAN

"Foxie" has been president, vice-president, and secretary of the Ushers' Club, secretary of G.A.A., Honor Society secretary, and co-business manager of the Lantern. Spends much of her time keeping track of Janie. Future is M.S.C., and main interest is getting things done.

FREEMIRE, ARONE

Secretary of her home room, her future will lie in secretarial work. A member of the Knitting Club, G.A.A., and Y-Teens. Swimming is her favorite sport.

FRIDAY, MARIAN

"Tooty" resents corny jokes about her last name. Future, college. A member of the Usher's Club, Honor Society, treasurer of home room, and librarian and secretary of the Girls' Band. Patterson Lake and people from Detroit interest her.

FULLER, JACK

An active member of the Fur, Feather, and Fin Club and a track enthusiast. His future is in medicine. Annoyed by primping that women are always doing. Main interest centers around DeWitt and East Lansing.

FUNNELL, BOB

Until Bob gets into photography or ventilation, his hobbies and sports life take up his time. Enthusiastic about ping pong.

"He is quiet but little gain with quiet personality Bob"

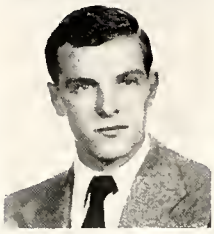

GAGE, GERALD

Gerry has been active in Travel Club and in most sports, including football, baseball, and basketball. His future lies in football at U. of M. Likes doodling and the piano.

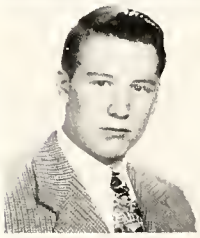

GAGE, JOAN

"Jo's" future is at M.S.C. and in social work. Would like to be a farmer's or minister's wife. She has been a member of the Glee Club, choir, Bible Club, and Honor Society. Main interests are children and "fishin'."

GENTNER, DELBERT

"Del" has been in the Boys' Band for five semesters and in the choir for a year. He likes to run movie projectors as a hobby and has been trying to keep Junior's car running. Looks forward hopefully to graduation.

GILL, JERRY

"Speedy" has been home room president and Student Council representative. A member of the Fur, Feather, and Fin Club and of the cross country and track teams. Wants to see the world, and his main interests are women and dancing.

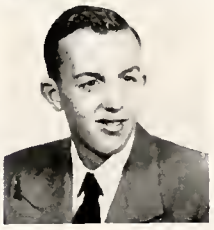

GLAZIER, MERLIN

Irked by Miss Sexton's sarcastic remarks. Merlin is a Student Council representative and despises work of all kinds. After graduation will take up printing.

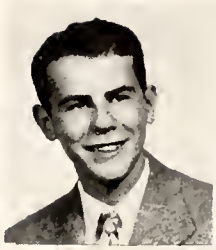

GODFREY, GARA

President and secretary of her home room, she has been a member of the Knitting Club and Y-Teens. Future is secretarial work. Dreams about a certain blond fellow.

GOFF, LAURENCE

Vice-President of his home room. Has helped run the movies during his three years at Eastern. He was a member of the Boys' Band and choir. A business to benefit Lansing is his desire.

GRAHAM, MARY

A member of the Honor Society, Social Dancing Club, and G.A.A. "Butch" is home room secretary and Student Council representative. Will be a private secretary. A man on Hillcrest Avenue interests her.

GRAY, SARA ANN

Belongs to Social Dancing and Knitting Clubs. Enjoys dancing and swimming in her spare time. She is interested in being a good secretary to someone in the future, but wants to be a good student at present.

GREGG, PATRICIA

Pat had the lead in the operetta "Sweethearts" and was in "The Desert Song." Has been musical director of the Y-Teens, vice-president and president of the Girls' League, home room officer, and vice-president of the choir. A future co-ed, her main interest lies in music.

GRIFFIN, DONNA

Donna has been a member of G.A.A., Y-Teens, Honor Society, Senior B play cast, and home room secretary and treasurer. Girls' Sports Editor of the Easterner. She is irked by conceited people. Will attend M.S.C. Main interest is bringing the car home without any dents.

GRIMM, KATHRYN

Kate is a member of the Knitting Club, G.A.A., and secretary of the Paint Splashers Club. M.S.C. and traveling fill her thoughts at present. Wants to have fun while still young.

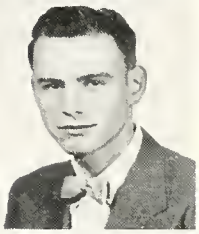

GRUHN, DALE

Dale plans to travel through Europe and the South Sea Islands. Likes French, Latin, swimming, hiking, and riding. He has visions of a glorious future loafing on some South Sea Island.

Here's to you Mazie
Good luck in the future
Gerry Hall

HALL, GERALD

Gerry is interested in football and any gorgeous woman. His future is undecided; he works hard keeping out of work.

HAMILTON, EDWARD

"Ed" enjoys basketball, football, and music. His future is in agriculture, probably in animal husbandry.

HANSEN, MARILYN

Interested in cooking, sewing, and a certain someone in Detroit. Likes traveling and Miss Lowrey. She would like to be a future housewife.

HARRISON, MELVIN

His interests are football, ice skating, graduation, and any beautiful woman. He likes Mr. Potter's English class. Melvin has no definite plans for the future.

HARTE, CARYL

A member of the Knitting Club, Travel Club, and secretary of the Spanish Club, Caryl intends to go to college. Interested in finding happiness.

HASTINGS, JUANITA

"Tennessee" enjoys Mr. Potter's wise cracks, football, basketball, and Miss Lowrey's English classes. Wants to get a good job and earn a great deal of money. Loves to cook.

HAUKE, MARILYN

Home room vice-president and Student Council representative. Is a member of the Travel Club. Irked by poker faces. Her future will be anything interesting. A crazy guy intrigues her.

HEALEY, WILLIAM

Bill likes basketball and golf. Wants to be an engineer. Interested in one certain girl and things not pertaining to school work.

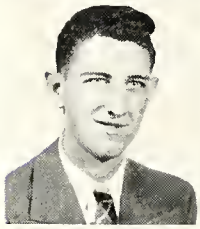

HELMS, DWIGHT

"Dyke" is vice-president and treasurer of his home room. When not taking part in varsity track and being captain of cheerleaders, he is kept busy by his clubs, Projectors' and Printers' Devils. Allergic to a dull class.

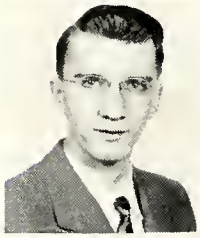

HEMPSTED, RICHARD

A busy man in Eastern is Dick, who belongs to the Travel Club, is vice-president of Honor Society, member of Student Council, and Editor-in-Chief of the Lantern. He plans to go to college.

HEMPY, ARLENE

A member of Ushers' Club. She will have a future in cosmetology. Likes popular music, Vaughn Monroe and Frankie Carle. Interested in Vic. Peeved by Mr. Potter's chuckles.

HIATT, HELEN

The joy of living seems to be Helen's future. Has been a member of B.O.O.T. She dislikes catty girls, and boys who gossip. Can hardly wait to leave Lansing.

HICKS, MARILYN

Member of French Club. Is home room president and Student Council and Girls' League representative. Likes football and baseball and hopes to enjoy both at M.S.C.

HUBBARD, WESLEY

"Wes" is new to Eastern this year. He participated in basketball at Kingston, Michigan. A band member, he likes all sports and has no definite plans for the future.

HUBBLE, KATHLEEN

Enjoys football games and hill-billy songs. Interested in cooking and singing.

HUFFMAN, BARBARA

Barb has been a member of the Travel and French Clubs. Is Girls' League and Student Council representative. Definitely interested in Neil and hopes to be a surgical nurse.

HULBERT, JEAN ANNE

Member of Latin and Travel Clubs, Honor Society, and a Girls' League representative. Secretary of home room and holds a position on the Lantern staff. Jeanie is an active member of the Girls' Band. Future, college.

HULETT, DON

"Shag" has transferred to Holland. Was president and secretary of his home room. Future, flying and the Air Corps. His main interest is skipping school.

HURLEY, MARY

"Bill" works, but she plans to give up the life of a clerk for that of a housewife.

HUYSER, KEITH

Member of Madrigal choir. Likes all sports, particularly golf and bowling. Took part in operettas "The Desert Song" and "Sweethearts." Interested in one certain girl and music.

INGLEDEW, JANE ANNE

Vice-president of the Spanish Club, "Inky" is also in the Travel and Dramatic Clubs. Has done musical and stage work in California. Sang at Easter in the Hollywood Bowl. Wants to become a famous model. Choir, swimming, and traveling interest her.

JENART, ZIZA

"Zike" likes football games and bowling. Traveling sounds wonderful to her, and main interest is graduating from Eastern.

JEWELL, ELAINE

A member of Y-Teens and secretary of her home room during the eleventh grade. Won $50.00 in an essay contest. It remains to be seen whether wedding bells or college awaits "Shorty."

JOHNSON, MARY

Mary belongs to the Y-Teens and is secretary of home room. Boys that are always late bother her; she busily plans a future devoted to Bos.

JOLLIFF, DONALD

Don has been an enthusiastic president of the Chess Club and Varsity Debate team. Also reserve cross country runner. Hobbies are golf, chess, poetry, and writing. Interested in school, he will study law at the U. of M.

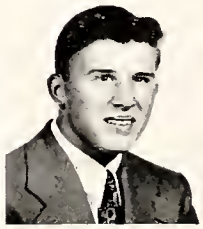

KENNEDY, DONNA

Football games, swimming, and "Bill" interest her. A future housewife, she likes sewing, cooking, and music.

The Best of Luck to you, Bill Peck

KORROCH, ERWIN

"Tiny" has been a member of the Fur, Feather, and Fin, and Varsity Clubs. On the varsity football and track teams. Hates all women. He is interested in sports and might go to college.

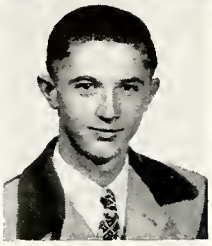

KWAST, HAROLD

Harold belongs to Hi-Y and Honor Society. Enjoys golf, swimming, and football. Wants to see Lutz become Golden Gloves champion. Plans on attending M.S.C.

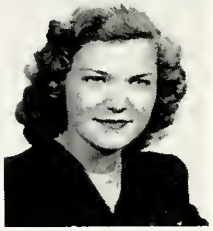

KYES, ADELEEN

A member of the Honor Society and Travel Club. Addie, "a farmer's daughter" and drum majorette of the Girls' Band, is enraged by girls who don't know their right foot from the left.

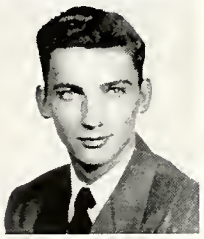

LAND, ROY

A member of the Fur, Feather, and Fin, Ping Pong, and Varsity Clubs. "Sandy" is home room president and a member of the Ladder Gang. Participates in varsity basketball and track. Enjoys sports and women.

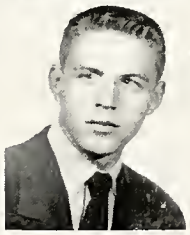

LAWS, KENNETH

Ken belongs to the Fur, Feather, and Fin Club. Has been home room treasurer. Takes part in cross country, track, and basketball. Future in either carpentry or contracting.

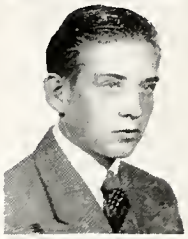

LEHMAN, RUSSELL

"Rusty" will concentrate on getting bored with hunting and fishing and then settle down. A member of the Spanish Club, he enjoys all sports. His pet peeve is "dry" classes, so he hopes college will be exciting.

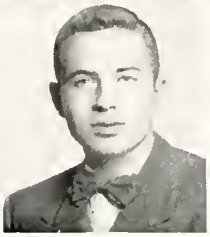

LOTT, RICHARD

"Limpy" has been a member of the Boys' Band, Senior B play cast, and debate. Plans for future at M.S.C.

LUKE, MARJORIE

A future housewife, "Marge" likes to cook, play basketball, and swim. Member of Girl Reserves, Home Economics, and Glee Clubs. Drinkers peeve her.

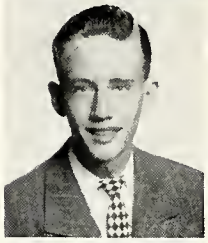

LUNDBERG, JACK

A dance-band leader, his main interest is music. Belongs to band and choir. Has been home room president and treasurer. Was also on varsity track. Hates loafing, so looks forward to a life of work.

LUTZ, RALPH

"Rabbit," as some people know him, is interested in baseball and boxing. Michigan State will claim this future champion of the ring.

LYBERT, JEAN

"Jeanie" has been active in the Y-Teens and Drama Club. Her favorite sports are football and basketball. Objective in life is to become a secretary and marry the boss. Detests long skirts.

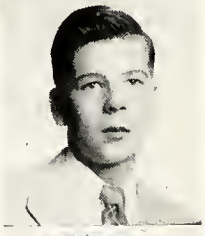

MacDONALD, KENNETH

Hunting, fishing, and trapping, along with the Magicians' Club, take up most of "Mac's" time. He plans to study conservation or fur breeding.

MANN, MARCELINE

Active in Girl Reserves and Tennis and Ping Pong Club. Her favorite sports are football and basketball. Future lies in Missouri Training School. Dislikes people who are always late.

Here hoping all your troubles will be lessons & that you soon find Marcie

MANSBERGER, BERNARD

"Mike" belongs to the Varsity, Movie, and Travel Clubs. President of home room. Played varsity football and baseball. Member of Boys' Marching Band. He wishes to own a super-duper service station.

MANZ, PRISCILLA

"Prissy" has been a member of the Library Staff, French, and $100 Clubs. Her future is at M.S.C. Insists that she hates certain boys, but main interest is Boys' Band.

MARSHALL, VENESSA

"Ve" belongs to the Y-Teens and is Student Council representative. Tired of boring classes, she dreams of being a housewife. Member of the Girls' Band.

MATHEWS, NELLIE

Nell has been a member of the Social Dancing Club, G.A.A. and Tennis and Ping Pong Clubs. Crazy about football and a certain graduate of June, 1947. She is proof reader of the Easterner. Wedding bells will chime for her.

McCANN, JACQUELINE

Jackie belongs to the Travel Club and Honor Society. Vice-president and secretary of home room. Was home room Magazine Campaign secretary. In Girls' Band and is preparing for college.

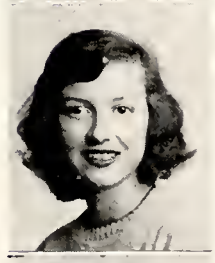

McDONNELL, FAY

Fay's future is M.S.C. A certain college student holds first place in her dreams. A member of the Personnel and Social Service Club. Busy worker on the Easterner.

McFADDEN, MARVIN

"Marv" is vice-president of his home room, and his favorite sports are football, basketball, and baseball. Belongs to Varsity Club. His life will be in engineering.

MEREDITH, BOB

Bob belongs to the Ping Pong and Tennis Club. Baseball, pretty girls, and June interest him. His ambition is to own land in Alaska and become well off within twenty years.

MERLINGTON, BERNADINE

"Bun" is a member of the G.A.A., Home Economics, and Social Dancing Clubs. She will be a secretary. Football, baseball, basketball, as well as a redhead in 1-97, interest her.

MEYER, JUNE

"Junie" belongs to Y-Teens and Travel Clubs. Enjoys debating. After M.S.C. will be an airline hostess. Main interest—men!!

MICHELS, MARY

"Mike" has been active in Girl Reserves, G.A.A., Tennis and Ping Pong, and Paint Splashers Clubs. Secretary of home room for five semesters. Favorite sports are football and basketball. Lead in Senior B play.

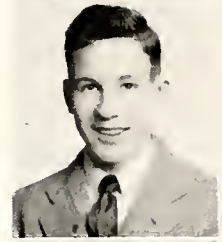

MIER, JOHN

Johnny is vice-president of his home room and a member of the Key Gang. Fascinated by women. Had a part in the Senior B play.

MILLER, ARDIS

"Mazie" has been active in G.A.A., Travel Club, and Y-Teens. President of G.A.A. and Girls' League representative. Her future is college, and she would like to go abroad in a couple of years.

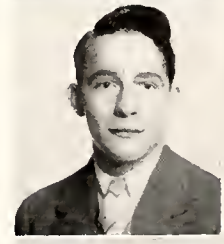

MILLER, LEONARD

"Muscles," a member of the Varsity Club, plays varsity football. Home room president. His future is becoming a chemical engineer in the Navy. Annoyed by Miss "Measles."

MILLER, LLOYD

President of the Bible Club. He works at the Market Basket. Will do advanced work in chemistry, and his main interest is being a Christian worker.

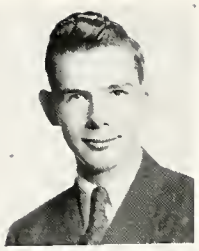

MILLER, WILLIAM

Treasurer and vice-president of his home room, Bill belongs to the Boys' Band and Honor Society. His future is in physics, and he lives for the day when he can put a neon sign on top of Mt. Everest saying, "Miller Was Here."

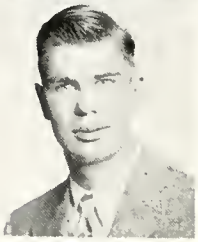

MILLS, JOHN NORWOOD

"High-Pockets" is a home room officer and a member of Honor Society. In band, one of his main interests, he has been solo cornetist. Future uncertain, but photography interests him.

MISER, ARDEN

Arden belongs to the Varsity Club. Especially interested in football and swimming.

MITCHELL, JUNE

"Stinky" is secretary in shorthand class. Belongs to Art Club and G.A.A. Dislikes slow and late people. Wants a future in photography or interior decoration. Graduated with the January class of '48.

MOORE, EILEEN

"Ike" will be a bank teller. She wants to live in California and sing. Belongs to the Ushers' Club and likes softball and basketball.

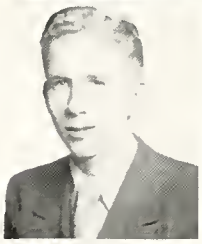

MORGAN, JACK

"Henry" is president of Spanish Club. Enjoys vocal theory and musical composition. Will major in music at college.

MORRIS, EDITH

Y-Teens, Girls' League, and Honor Society take up "Red's" time. In Madrigal Choir and worked on J-Hop. Interested in a certain someone.

Looks like to a special girl. Edith

MORRIS, JOAN

She appreciates a good dance band and George. Has no definite future but enjoys the Glee Club very much.

MULDER, CAROL

"Red" belongs to Y-Teens. Girls' League representative and member of J-Hop committee. Will be a teacher of Home Economics. Interested in men.

MULDER, RICHARD

"Dick" is one of those "Printers' Devils" and a very good baseball player, he says. Future lies in printing and keeping Bruce Munger out of trouble.

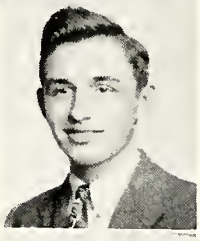

MUNGER, BRUCE

Member of Tennis and Ping Pong Club, Lantern Staff, and treasurer of Honor Society. "Stretch" is president of home room, Senior Class, and Fur, Feather, and Fin Club. Junior class and Varsity Club vice-president. Plays varsity baseball and basketball.

MUNROE, LYNN

President of Sophomore and Junior classes, Student Council president, Varsity Club president, choir council, swimming team captain, and track team manager. Belongs to Honor Society, Tennis and Ping Pong Club, Madrigal Choir. Is Lantern Photography Editor.

MYERS, JAY

Social Dancing Club and Honor Society member and home room officer. Has high goals — future Postmaster General and "that certain girl."

NELLER, JACK

Jack belongs to the Travel Club and enjoys football. Interested in machines and hopes to be a mechanic.

NELSON, JEAN

"Bae" plans for college and California. She participates in G.A.A., Ushers', and Personnel and Social Service Clubs.

NELSON, URBAN

The "Bomber" belongs to the Varsity Club and the varsity football team. President of his home room. He wants to box in Chicago or play pro football.

Best of luck to a swell girl
'Bomber' Nelson

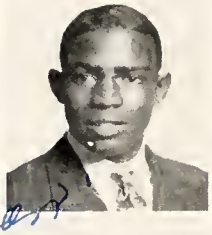

NICHOLS, CAROL

"Lefty's" time is occupied with the Ushers' Club, Social Dancing Club, and an ex-gob. Plans to work! She loves swimming and moody music.

NIXON, DONALD

Don plays varsity tennis, wrestles, and belongs to the Varsity Club. J-Hop committee, Lantern staff, band, and a little lady in 2-9 have occupied his time in Eastern, and he plans for West Point or a study of criminology.

NORRIS, EARL

Future appears to be pharmacy and Helen, but now he spends his time in the Boys' Band and keeping out of trouble. Home room president—big executive!

NORRIS, JOAN

Working for Mr. Simpson is "Jo's" greatest pleasure. She plans to marry or be an office worker.

NORRIS, RONALD

Ronny plans on college and studying architecture. He spends his time collecting names and addresses, playing in the band, and tumbling.

NORTHRUP, LYLE

"Ritzee" has been home room officer twice and belongs to Projectors' and Travel Clubs. Hopes to make a successful future for himself in Civil Engineering.

NORTON, WILLIAM

"Willie" is doing his best to lead a quiet life and keep away from women. Plans to move up North where he will find solitude and plenty of swimming.

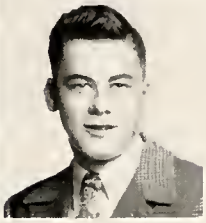

OLIVER, JAMES

"Ollie" is a member of the Travel Club and the manager of the swimming team. Plans to be a salesman. Sighs for a certain girl.

OMMEN, EARL

Earl looks forward to graduation. He is a member of the Fur, Feather, and Fin Club.

To a swell gal
in Dear Ed.
Earl

O'NEIL, EDWARD

Ed is headed for the printing business. Member of Printers' Devils Club.

The best of
everything to a
very swell girl
Ed

OSENGA, JOEL

"Joe" came from Everett and likes sports. Wants to be a white collar man. Dreams about blonde "Carol."

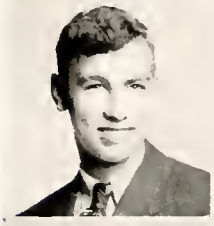

OVENHOUSE, ARLENE

"Art" is secretary of Paint Splashers and Glee Clubs. Her future lies in marriage and Ken.

PALEN, PATRICIA

Pat likes dancing and plans a future in psychiatry. She is a member of Y-Teens, president of home room, hall officer, Girls' League representative, and member of Senior B play cast.

PARTLOW, CHARLES

"Chuck" is a member of the Lantern staff, Honor Society, Hi-Y, Student Council, and the reserve football team. Some college campus will see this future engineer in the fall. His trig. will help him count his second million.

PEARSON, ELSIE

Elsie likes athletes, drawing, experimenting with new recipes, and getting Miss Richards' goat. Plans to be a nurse. Expert on one-finger piano tactics. Pleased member of the Honor Society.

PEASLEY, JAMES

"Jim" likes ancient history and the modern woman. A member of Hi-Y, he is undecided about the future. Charmed by Miss Wood.

PELT, DOLORES

"Dee" will tap typewriter keys in good old New Jersey. Crazy about the Detroit Tigers, she listens to all their games.

PENNINGTON, PAT

Pat's favorite sport is tumbling. Annoyed by Sexton, so she came to Eastern. Dislikes boys and girls that don't act their age. Looks forward to keeping house for Dick.

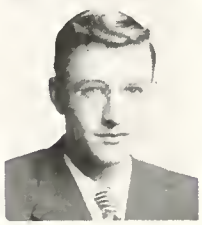

PERKINS, CLOYCE

"Perk" concentrates all his efforts on getting out of school, but he doesn't know what he'll do then.

PERKINS, VIRGINIA

"Ginny" likes music and Johnny, but is undecided as to her future. A member of Drama Club, Y-Teens Club, Latin Club, Honor Society, Lantern staff, Easterner staff, and Glee Club.

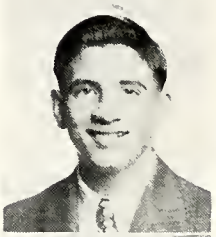

PERRONE, JACK

Jack, a member of the Paint Splashers Club, has spent many long hours working on the Lantern staff. His main interests are art, sports, eating, and sleeping. A future cartoonist.

PERRY, MARY JANE

A Girls' League representative, Mary has served on dance committees, and is a member of the Y-Teens, Travel, and Paint Splashers Clubs. Will major in art at college.

POOLE, PHYLLIS

Phyl worked on the J-Hop and Sophomore Mixer. She is a Student Council representative, member of Y-Teens, and hall officer. In Senior B play cast. Likes dancing and the Armory. She will add zest to some college campus.

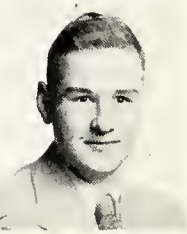

POPE, DAVID

"Charley" is a member of the French Club and hopes to go to Europe this year. Likes water sports, drums, girls, and the piano. Plans to be a mortician.

PRATT, MARY LE

"Porky" plans to be a typist and then a housewife. She dislikes conceited, gum-chewing girls. Plays the piano a little and likes swimming, skating, and hiking.

PRODEHL, BOB

Engineering and M.S.C. holds his future. Bob was a Boys' Band member. He likes photography, and "Doc" is his ideal teacher.

PUFFER, CHARLES

Chuck has held various home room offices and has been on the tennis team for three years. He was a member of the Madrigal Choir and had the lead in the operetta "Sweethearts." As drum major of the Boys' Band, he has led this group in several sections of the state.

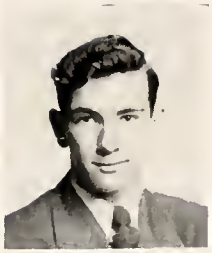

PULFORD, GEORGIA ANN

Georgia hopes to go to college. She is a member of the Knitting and Travel Clubs.

QUICK, HELEN

Helen is a silver-voiced member of the choir and Glee Club. Belongs to Y-Teens and French Club. Played Liane in the opera "Sweethearts." She will be a modern Florence Nightingale. Interested in Dick.

RAIRRIGH, RAY

Eve, woodworking, and hunting are Ray's main interests, while he plans for his "terrible" future. He concentrates on getting out of school.

RAMSEY, IVA LEE

"Lee" is a member of Y-Teens and G.A.A. Very interested in photography and people.

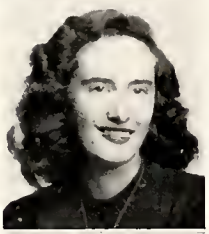

RAY, RODNEY

"Jughead" is a Student Council representative, a member of Travel Club, Boys' Band and Band Council. Plans to attend trade school and take a trip to California (perhaps on a Cushman).

REED, BARBARA

Dancing and music are "Bobbie's" main interests. Planning on a career in pharmacy. She is a member of the Madrigal Choir and Honor Society.

REICHMANN, PATRICIA

Undecided about her future, Pat is enjoying loafing, Glee Club, and Donald P. Winters now.

REID, JOHN

"Jack" is a member of the Travel Club. Interested in auto mechanics and printing. Talks of driving in a speedway.

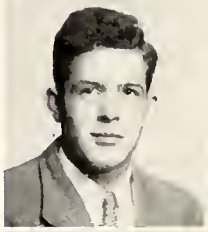

RICHARDS, THEODORE

Ted belongs to the Varsity Club, varsity football, track, and wrestling teams. Singing in the choir and being home room president, secretary, and Student Council representative keep him busy. Likes northern vacations and Mr. Hayden.

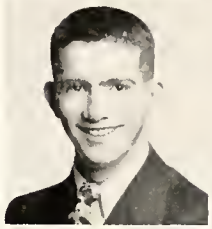

RICHARDSON, ANN

"Andy" has enjoyed Social Dancing, Y-Teens, and Glee Clubs. Plans on office or commercial art work. She likes dancing, Eaton Rapids, and weiner roasts.

RIDDLE, RANKIN

He sets his goals high with law at U. of M. "Bob" is a member of Latin, Fur, Feather, and Fin, and Personnel and Social Service Clubs. Interested in graduating.

RIDDLE, RAY

"Buddy" is on the varsity basketball, football, and track teams. A member of the Varsity Club and Madrigal Choir. Hopes to become a singing bricklayer.

RIDENOUR, SHIRLEY

A Lantern staff member, Art Editor of Easterner, publicity manager of the Y-Teens, "Shirl" plans to be a costume designer. Art work, a certain person named Roy, and a good time are her main interests.

Best of everything
Margie and Ted
You'll be
northbound
Pat Klein

Best of luck
to you Russ
Barb

Best wishes
Jack
in the fall
in Margie.
Bobbie

RITCHEY, JOAN

"Jo" is home room treasurer, a member of Girl Reserves and Paint Splashers Club. She thinks that Miss Toogood makes a swell slave driver. Plans to graduate and take up nursing. An M.S.C. man interests her.

ROBBINS, DONNA

"Blondie" is interested in swimming and skiing. Hopes to graduate and play a part in the business world. Hates the name "Blondie" and droopy people. Claims J.S. as a main interest.

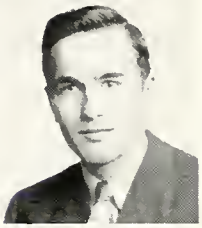

ROBERTSON, DEWEY

Dewey has been busy in Fur, Feather, and Fin, Varsity, and Ping Pong Clubs. He is home room president and Student Council representative; track, cross country, and football interest him. Undecided about the future.

ROGERS, JIM

Is a member of the Hi-Y, Varsity Club, baseball, and football teams. Vice-president and president of his home room. Wants to be outdoors among wildlife. His main interests are hunting and fishing.

ROSIER, GARTHA

Took part in the operetta "Sweethearts." Mr. Potter's second hour English class gets on her nerves. Dreams of being a housewife for a guy named Ray.

ROUSER, EVELYN

"Red" is a member of the Y-Teens and French Clubs. A future telephone operator. Reading and sports interest her, and catty girls irk her. She spends her weekends at the Lansing Theater.

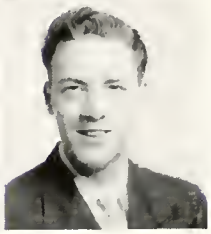

ROYAL, LESLIE

"Les" likes basketball, scientific wo k, and pharmacy. Insists that sleeping is his favorite pastime.

RUDD, MARJORIE

Margie, a member of the Lantern Art staff and Honor Society, plans a future in the field of art. She works part time at Globe Studios, and her main interests are Everett boys, art, and driving the Packard.

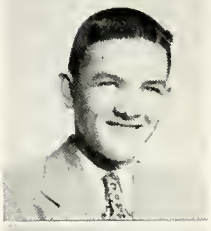

RUSS, JACK

Jack answers the roll call in Varsity, Ping Pong, and Fur, Feather, and Fin Clubs. President of home room and secretary of Varsity Club. Interested in baseball and women, he hopes to find both at college.

RUSSELL, J. DOUGLAS

"Jargo" belongs to Fur, Feather, and Fin, and Varsity Clubs. He is Student Council representative, member of the varsity track team, and reserve football. Intends to retire. Likes beautiful women.

SALIN, MIANNE

"Mike" is vice-president of the Y-Teens and hall officer. Thinks only of graduating from Eastern and going to college.

SANBORN, CLIO

"Sandy" is a member of the Lantern staff, Student Council, president of Band and of Honor Society. Future in chemistry or physics, and he claims photography as a hobby.

SAXMAN, JEANNE

"Jeanie" enjoys the Ping Pong and Tennis Club. She works at M.S.C. in Research Chemistry Laboratory. Peeved by Jack's bow tie. Future is in science; she likes all sports, especially bowling.

SCHOENHEIDER, PHYLLIS

"Phyl" belongs to the Paint Splashers Club, Lantern staff, and Honor Society. Treasurer and secretary of her home room. Thinks Miss Toogood and Mr. Stillman are tops! She plans to be an interior decorator.

SCOTT, PATRICIA

Pat is home room secretary and treasurer. A member of the Girls' Glee Club. She works part time at D. and C. Future is undecided; mainly interested in "Tenzie's" joy rides and gym class with "Nan."

SEDLON, HORTENSE

"Tenzie" talks about college and marriage later. She is president of Home Economics Club, member of Y-Teens, and Honor Society. Being a hall officer and a Girls' League representative occupies her spare moments.

SELLERS, JACK

"Spence" is president and vice-president of his home room. A member of the Varsity Club, he stars in football and baseball. A future draftsman.

SHINBERG, FLO

Flo belongs to the Paint Splashers' and $100 Clubs. She is president of the Art Club, Art Editor of the Lantern, and secretary of her home room. Commercial Art interests her.

SHRODES, RICHARD

Dick is a member of the Lantern staff, Boys' Band, tennis team, and vice-president of Honor Society. Threatens to start a United Bachelors' Club when he attends college.

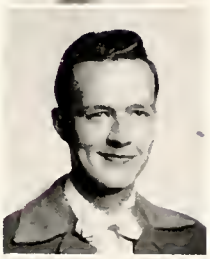

SHUNK, MAX

Max likes all sports, and his future is going to California to see what he can see. Concerned with himself and all his property.

SMITH, DONNA

Member of the Ushers' Club and G.A.A. Archery and basketball are her favorite sports. Irked by Mr. Stillman. A future secretary, her main interests are Elmer and piano playing.

SMITH, DOROTHY

"Doc" likes bowling and football games. Participates in Girls' Glee Club. Plans a trip to California; undecided about the rest.

SMITH, LORENA

"Shorty" has held the office of secretary in the Ushers' Club. Member of G.A.A. She likes typing and plans to be an office worker. Waterfountain splashers irk her.

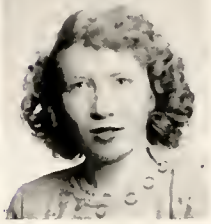

SNELLENBERGER, HAROLD

"Snelly" has been active in Projectors' Club. Annoyed by Mr. Lange's jokes. A future photographer who is enchanted by women.

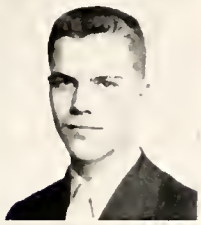

SNYDER, WENDELL

Wendell enjoys printing and drafting. His future lies in one of these fields.

SPAFFORD, MYRNA

"Skip" will major in secretarial work at college. Her main interests are literature, good music, and art.

STACHEL, CHARLES

Member of Fur, Feather, and Fin, Varsity, Ping Pong and Tennis Clubs. Vice-president of senior class and president of his home room for three years. "Little Britches" wants to become a mechanical engineer. Likes figure skating and girls.

STARIN, DONALD

"Ambitious" claims wrestling as his favorite sport, but also enjoys woodwork and football. Plans for a future in the army.

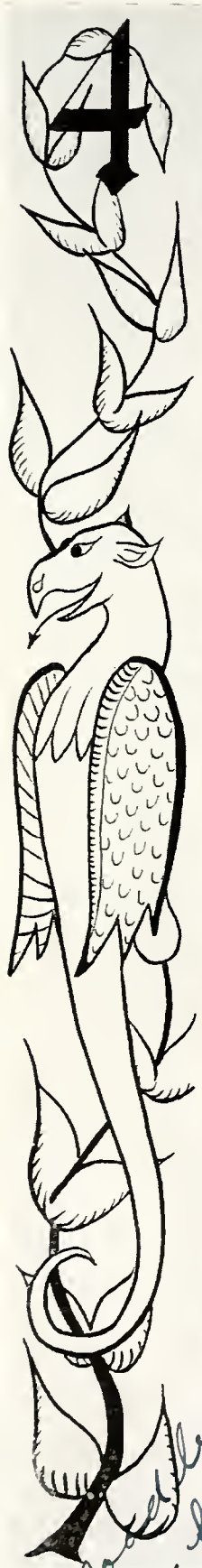

STARR, PHYLLIS

"Phyl" belongs to the French Club and Future Homemakers of America. Girls' League representative and future co-ed.

STEINKE, MARY

Mary is a member of the Y-Teens. Her future lies in the business world, and Mr. Potter's corny jokes gripe her.

STEISS, DIANE

Member of the Easterner staff and enjoys sports and her cat. She expects to go to Michigan State College and study science.

STEPHENS, JUNE

"Brownie" transferred from Ludington. She belongs to Glee Club and takes part in debating. Likes sports and nursing. Hopes to be married.

STEVENS, NORMA

Swimming, archery, and softball are Norma's favorite sports. Wants to learn to bowl. Is Girls' League representative and a member of Y-Teens, Girl Reserves, and Drama Clubs. Yearns to be a successful co-ed at M.S.C.

STINE, VERA

Member of Ushers' Club and president during her sophomore and senior years. Likes sports and dancing. Certain silly boys and red heads annoy her. Plans to be a secretary, but her main interest is having a home of her own.

STOUT, PATRICIA

Active in Y-Teens and is treasurer of her home room. She would like to work for the state in the near future, but her man occupies her thoughts at present. Peeved by conceited people.

Good luck to a swell girl. Pat

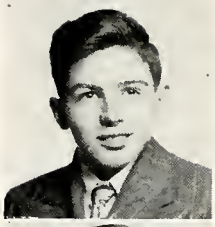

SUMMERS, ALBERT

Al enjoys gun-collecting and hunting. Would like to speak French fluently. Future uncertain, but perhaps he will become a gunsmith. Dislikes slow drivers and motorcycle cops.

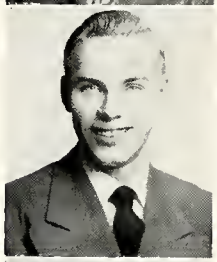

SUMP, JAMES

Jim belongs to both the Varsity and Ping Pong and Tennis Clubs. He is a member of the varsity groups in baseball and of the reserve in basketball and football. Looks forward to a future in baseball.

SWARTOUT, VICTOR

"Vic" plans to be a commercial art director in some large company if possible. Interested in commercial advertising and oil painting.

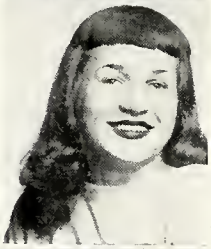

SWIERCZYNSKI, SOPHIA

Sophia is a sports enthusiast. Wants to work in an office.

Best of luck always Sophia

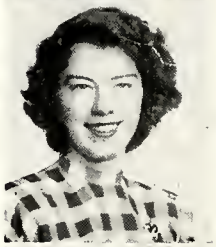

TABER, ELAINE

"Red" likes swimming, softball, archery, and "Larry." She dislikes flat tires. Is future co-ed and bride. Member of G.A.A., Social Dancing, Ushers', and Travel Clubs. Was in Glee Club two years.

To Aunty Deanna Swell Kid

TEACHOUT, JOYCE

"Jo" works happily in the speech squad and Glee Club. Irked by people who never have necessary supplies. Her future is office work.

Lots of luck and everything

Remember all the wonderful times we had together. "Jo"

TEWKESBURY, HELEN

"Tweaky," a future bride, raves about a certain person who is always late for dates. Likes swimming, softball, and "Earl." Member of G.A.A. and Social Dancing Clubs.

Best of everything Helen "Norris"

Sincere Wishes Forever

THERRIAN, NANCY

"Nan" belongs to the Paint Splashers and Glee Clubs. Home room treasurer, she is irked by people that gossip. Claims that she debates most of the time. Bell Telephone Company will see her soon.

THOCKER, HARRIET

"Hallie" is a member of the Y-Teens, Travel, and Personality Clubs. Home room president and treasurer. Her dreams are located in Sidney, Michigan. Fascinated by clothes.

THOMPSON, JOAN

"Grandma" belongs to the Glee Club and likes horseback riding. She hopes to be some handsome man's secretary.

THORNTON, JAMES

"Windy" likes the Social Dancing, French Club, and Honor Society. Member of Senior B play cast. Hates long, sloppy skirts. Enjoys foreign languages, especially French. He plans to enter army or college.

THORNTON, WALTER

Member of Social Dancing and Ushers' Clubs. Definitely peeved by talkative people, his future is to be a farmer and trapper, far away from all conversation. Reads books and magazines dealing with the out-doors.

TOTTE, RAYMOND

"Ray" is active in the Fur, Feather, and Fin, Varsity, and Ping Pong and Tennis Clubs. Plays golf and basketball. Student Council representative, his future is in law, but his hobby will always be golf.

TOWNSEND, EVVERN

Woodwork and drafting take up most of "Flash's" spare time. Plans to be a contractor or industrialist. Likes all sports. His ideal teacher is Mr. Potter.

TRUMAN, VIRGINIA

A member of the Ushers' Club, "Ginny" is irked by hearing people argue. She likes football games and skating. Glee Club and reading interest her.

UNGREN, LOIS

"Clem" has had various home room offices and is a member of the Honor Society, Lantern staff, and Y-Teens. A future M.S.C. co-ed. Her main interests are music and a certain fellow. Irked by snowball throwers.

VAN SCOY, JOYCE

Joyce sings in the Madrigal Choir. Belongs to Travel Club, Y-Teens, and the Varsity Debate team. Plans on attending college. Worked on Prom.

VAN SICKEL, JUNE

June has been secretary of her home room and treasurer of Girls' League. A member of the Lantern staff, Y-Teens, and Honor Society. Loves music. She appeared in the operetta "Sweethearts." Annoyed by "butches" and little sisters.

VASILOFF, KARL

Karl plays in the Boys' Band and wants to study medicine.

VELLANTI, JOE

Joe is home room president. Known in football as the "Dutch Terror." In varsity football and basketball, he plans to take part in both sports at college.

VER PLANCK, ELIZABETH

Betty is a member of the Ushers' Club. Her favorite sports are swimming and archery. She enjoys singing in the Glee Club.

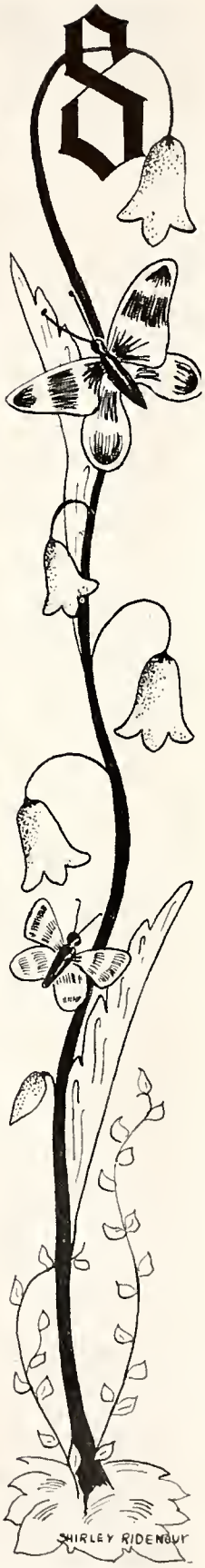

WALIMAKI, JANIS

"Peggy," a member of the G.A.A., likes bowling, basketball, and archery. Pet peeve, long skirts. Has no worries but that of getting through life.

WALKER, CAROLYN

"Kitty" belongs to G.A.A. and Girls' Band. Irked by people who like to make trouble. Her future is college, but her thoughts are about a certain sailor named "Bob."

WARD, LOUISE

"Louie" is active in the Personnel and Social Service Club, G.A.A., and Glee Club. Secretary of home room and Girls' League representative. Main interests are college, football, and loafing.

Louise

WARNECKE, LUCILLE

Here we have a future stenographer whose main interest at present is boys. "Bubbles" likes bowling, ice-skating, and hill-billy music. She hopes to marry Ken before too long.

WARNER, GERALDINE

"Gerry" is a member of the Personnel and Social Service and Girls' Glee Club. A Student Council representative, she is peeved by too-long skirts. Dreams of orange blossoms.

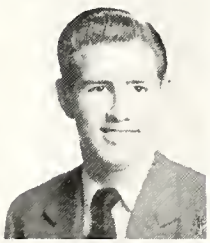

WEATHERBY, EARL

"Bugs" spends his time in the Tennis and Ping Pong Club. Vice-president of the French Club. Secretary of his home room, he has been in two operas, and his main interests are music and a certain female.

WEBSTER, MARILYN

"Mickey" likes archery, bowling, swimming, basketball, and volleyball. A member of the G.A.A., she hopes to become a stenographer. Has eyes only for "Bud."

WEDEL, ANETA

Proud member of Girls' Band. Wedding bells will "Buzz" for her.

WHIDDEN, ARVILLA

Vice-president of the Ushers' Club. Her future depends upon a certain fellow. W.S. interests "Villy."

WHITMORE, NANCY

Belongs to the Honor Society and Lantern staff. Vice-president of her home room, member of the Easterner staff, and Student Council. Future M.S.C. co-ed. Blonde athletes interest her.

WIDDIS, BARBARA

"Bob" has been Student Council representative, president, vice-president, and treasurer of her home room. A member of the G.A.A. and Y-Teens. Plans on a career of stenography, and her main interests are sports and music.

WIDMAN, HARRY

Member of the Fur, Feather, and Fin Club. "Widdy," a future building contractor, likes architectural drafting.

WILLIAMS, MARILYN

Marilyn has held the office of vice-president in the French Club. Member of the G.A.A. and Honor Society and president of her home room. Probably be seen in the French Department of some college.

WILLSON, JEAN

Active member of the Lantern staff, Y-Teens, and the Spanish Club. Vice-president of her home room; September will find her on State's campus. Football and basketball games interest her.

WING, DONNA

Undecided about her future, but right now she loves to crack gum and spends her time wishing she could drive a car. Baseball and a Sextonite occupy her spare time.

WISKE, BETTY JEAN

"Jeanie" belongs to the Pep, Ushers', and Personnel and Social Service Clubs. Sings in Madrigal Choir and interested mainly in music. Hopes to be a private secretary or "solid blues" singer.

WOEHLER, CORA LOU

"Corkie's" plans for the future include marriage and being a seamstress in her spare time. Commercial art, sewing, and her "One and Only" interest her now.

Much success, Margie
Just be good.

WOOD, BARBARA

Active member of the Y Teens, the Honor Society, Basterner, and Lantern staffs. Secretary of her home room. M.S.C. will gain an excellent student this fall.

WOODCOCK, VIRGINIA

An active G.A.A. member and has been home room treasurer twice. "Ginny" loves hill-billy music. Co-Advertising Manager of the Lantern.

WOODWORTH, GAY

"Twerp" is busy in the Speech squad, Ushers', and Paint Splashers Clubs. She likes swimming, modern music, and Larry. Expects to become a telephone operator.

WRIGHT, JEAN

Jeanie belongs to the G.A.A., Honor Society, and was home room prexy twice. Being Co-Advertising Manager of the Lantern takes up a great deal of her time, but she's headed for stenography and marriage.

YEAKEY, BETTY

A member of the Knitting and Glee Clubs. Undecided about the future. Rosie takes up her spare thoughts. Graduated in January class.

YORK, BETTIE

"Bets" likes tennis and horseback riding. A future stenographer, her one desire is to graduate from Eastern.

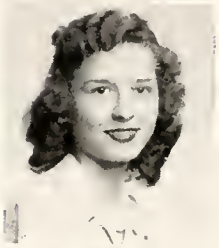

YOUNGLOVE, NORMAN

Has been secretary of his home room. Norm plans to go to Michigan State when he graduates from Eastern.

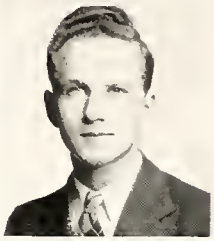

YUNKER, DONNA

"Donnie" likes swimming and archery. Came from Sexton as a Junior B and works on the business staff of the school paper. Secretarial work will be her future; main interests are aviation, music, and traveling.

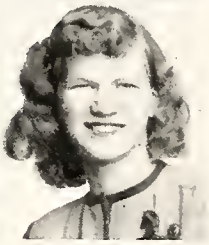

ZDYBEL, MARTIN

Member of the Printers' Devils Club, and, above all, he enjoys loafing. "Martz" hopes to find some easy work.

ZIMMERMAN, RICHARD

Basketball and baseball manager. Zip belongs to Cheerleading Club. Says he intends to be a traveling salesman.

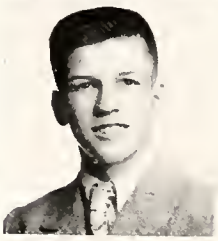

12—B Officers

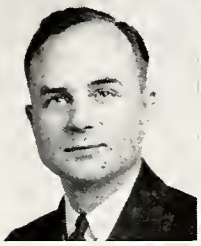

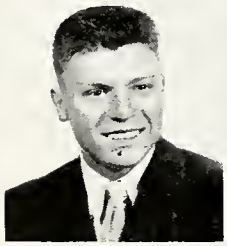

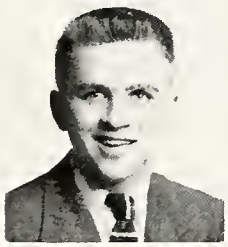

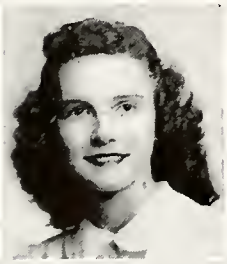

SENIOR B CLASS HISTORY

One blustery day in the winter of 1946, the gallant class of January, 1949, braved its way for the first time through the gigantic halls of Eastern. September 13 was the date of the successful Sophomore Mixer, directed by Neal Devereaux, class president; and Mr. Schneider, class advisor.

In their junior year, Bob Forman was elected to the office of chief executive. The J-Hop, "Shadow Fantasy," with Mary Earl as general chairman, was the big event of that year.

"Our Girls," a rollicking comedy, was given as the Senior B play. Next semester they will sponsor, again under Bob Forman's guiding hand, the long-awaited Senior Prom. Finally, with their Senior program, breakfast, and banquet—all memories, they will bring to a close three years of irreplaceable high school days.

SENIOR

Class Advisor—Russell Schneider
President—Bob Forman
Vice-President—Mark Holliday
Secretary—Lenore Eaton
Treasurer—Jane Van Camp

JUNIOR

Class Advisor—Russell Schneider
President—Bob Forman
Vice-President—Marie Mattson
Secretary—Jane Van Camp
Treasurer—Bill Suska

SOPHOMORE

Class Advisor—Russell Schneider
President—Neal Devereaux
Vice-President—Francis De Vet
Secretary—Marie Mattson
Treasurer—Jean Knight

AKINS, JO ANN

"Jo" has held various home room offices. She likes basketball, swimming, and typing. Her future is in beauty culture. Bowling vexes her.

ALGER, THELMA

"Honey" is in the Personnel and Social Service Club. Likes dancing, singing, and watching our teams in action. Plans a career as a receptionist.

ALGER, TOM

Likes driving around curves on motorcycles. "Zombie" is interested in animals.

ALLEVA, ROBERT

Hunting and trapping are Bob's chief loves. Also likes science. Hopes to work in a tavern or nightclub.

ANDRUS, JOAN

Belongs to the Girls' Band and Y-Teens. "Jo" plans to attend beauty college. She dotes on Lenore's slumber parties.

ANDRUS, JOYCE

"Stub" is a member of the Y-Teens. She is interested in learning to drive. Plans to attend beauty college. Long skirts and Lenore's parties drive her crazy.

ANTHONY, MARGARET

Enjoys watching our teams in action. Bashful people irk "Margie." Intends to become a model and a housewife.

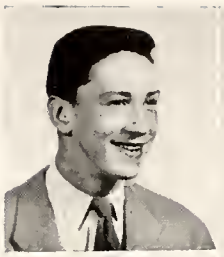

ARCHAMBAULT, JAMES

"Archie" went out for football. Likes history, baseball, and politics. Looking forward to college.

AUSTIN, MARY

"Rocky" enjoys ice skating, dancing, swimming, and bowling. Her future lies in being a typist or in wedding bells.

BAILEY, JENNIE

Jennie is a member of the Knitting and Date Bait Clubs. Boys who brag about themselves disgust her. Interested in dancing and a certain fella! Plans a stenographer's career.

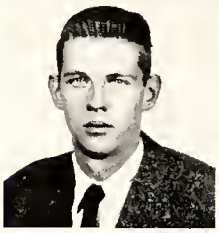

BAKER, DONALD

Don belongs to the Fur, Feather, and Fin Club and to Honor Society. Fascinated by football, tennis, and hunting. Allergic to talkative women.

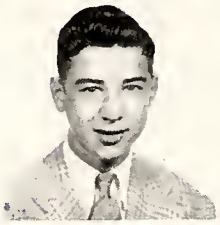

BANNER, RICHARD

Dick came from Tech. and looks forward to graduating. Interested in sports and loafing. Hopes to be a civil engineer.

BARNES, DOROTHY

Participated in Personnel and Social Service Club. "Dottie's" heart lies with a certain male at State. A future co-ed. Detests fickle boys.

BARRY, JOAN

Attends football and basketball games. Joined the Date Bait Club. Her pet peeve is conceited boys. Plans to be a secretary to some young, handsome man.

BEACH, LEONA

"Shorty" is interested in dancing, softball, and Walt. A future bride, she dislikes boys who brag and tease. Plays in the Girls' Band and sings in the Glee Club.

BEASLEY, BARBARA

Bookkeeping and sewing interest "Bob." This future secretary likes roller skating and going to Charlotte.

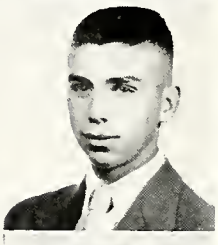

BENEDICT, BRUCE

"Benny" belongs to the Boys' Band, Travel, and Varsity Clubs. Intends to enter college after gradution. Enjoys doing sport write-ups. Interested in band and hunting.

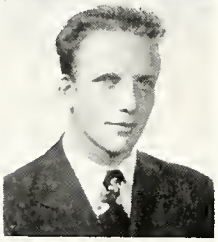

BENNETT, DICK

This enthusiastic drum captain and cheerleader has been busy in band council, the operetta "Sweethearts," and the Senior B play. He will attend business college but will not neglect his major interests, women and music.

BENSON, CLARE

Wants to become a laboratory technician. Fascinated by a trumpet player at Sexton. "Legs" likes basketball, softball, and singing.

BERG, ALBERT

"Al" plans to be a research engineer in atomic energy. Honor Society member. Looks forward to finishing school at the present. Annoyed by a certain girl.

BLUMBERG, BARBARA

"Bobby" is a member of the Travel Club. Likes football and swimming. Disgusted by boys who brag and tease. This future bride plans to be a good wife.

BOASE, BARBARA

A future comptometer operator is "George" whose ambition is to be as sweet as Miss Budde. Member of G.A.A., Social Dancing, Ushers', and Glee Clubs. Plans on traveling with "Bev."

BRADY, MARGARET

Home room secretary and treasurer. "Peg" has been kept busy by Date Bait, Y-Teens, Honor Society, and Lantern staff. Loves to watch football and basketball games! Will be a future secretary.

BROCK, MACLYN

Mac likes flying; he hates long skirts and women that talk too much. A member of the Travel Club and Choir, his favorite sport is wrestling. His future involves commercial airlines and flying instruction.

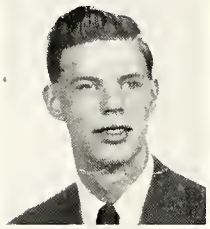

BRUDVIK, ALF

"Al" is active in the Wolf's Club. He plans to be a lithograph printer. At present, women hold his attention.

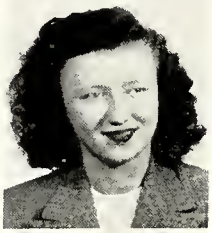

CAPALLA, IRENE

Has held various home room offices. Spends some time in Y-Teens and Girls' Glee Club. "Rusty" enjoys any kind of sports. Plans to take up nursing at the U. of M.

CARLTON, NELLIE

"Butch" admires Miss Gunnison and a certain character in "Bell Bottom Trousers." Enthusiastic about golf. Aspires to fame as a teacher. Will graduate with the class of June, 1948.

CATALINE, DOLORES

Sings in the Girls' Glee Club. She enjoys badminton, softball, music, and art. "Dottie's" pet peeve is bossy people.

CHORAK, HELEN

Y-Teens Club claims part of Helen's time. Thrilled by dancing and going to automobile races with Ralph. She plans to attend beauty college unless someone changes her mind.

CLIAOUTIS, JIM

Hopes to be a surgeon. "Mike's" main interest is girls. Antagonized by Sexton.

COLTHORP, VICTOR

French Club activities fill part of "Toto's" time. Fascinated by women. To be a lawyer is his future glance on life.

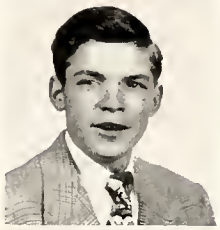

COLTSON, MARILYN

Thrilled by dancing, records, and any kind of music. Catty people annoy "Chub." Undecided as to her future.

COWAN, JUANITA

"Dimples'" voice is heard in Girls' Glee Club. She and Frank will hear wedding bells in the future.

CRANDALL, DORIS

Hopes to become a stenographer. She is vexed by butch hair cuts and catty people. Interested in dancing and records.

CUMMINGS, ERNEST

Ernie has held various home room offices and is in Personnel and Social Service Club. Says he will probably end up at M.S.C.

DEAKINS, FRED

"Deak" has been the 11-A band councilman. Is in Printing Club. Likes outdoor sports. Learning to fly and hopes to make it his career.

DE ROSE, PAUL

Paul is secretary of Social Dancing Club, in Pan-American Club, and Honor Society. Program chairman of the J-Hop. He plans to enter college. "Pablo" admires Mr. Brisbin.

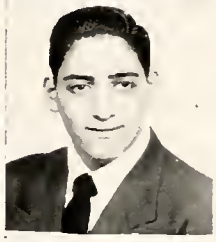

DEVEREAUX, NEAL

"Doc" was class prexy in the tenth grade. An ardent band member and a proud member of Honor Society. Will be an electrical engineer.

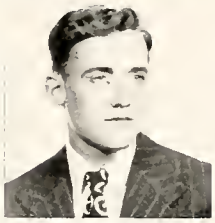

DE VET, FRANCIS

Bud is home room president. Member of Travel Club and J-Hop committee. He plans to go to college and study madly.

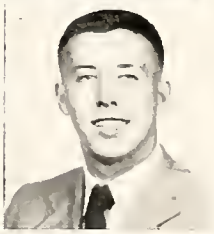

DUBOIS, PATRICIA

"Pat" is an ardent fan of World Literature and Miss Lowrey. A future nurse. She wants to find the time when her watch will stop breaking.

DYER, LULA VENE

Knitting, Date Bait Club, and her sailor keep "Lolly" busy. Favorite teacher is Miss Grohe. Loves to say, "Huh!"

EARL, MARY

Mary is home room president, secretary of Girls' League, member of Y-Teens, secretary of French Club, and general chairman of the J-Hop. Interested in "Al" and a trip to France with Mr. Sage. Plans to enter college.

EATON, LENORE
"Speed" is in the Ushers' Club, Honor Society, and Y-Teens. Class secretary and Student Council representative. Peeved by "Lightning" Hanson. Will study law at M.S.C.

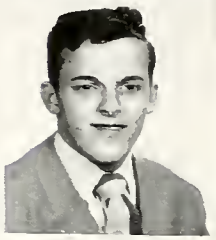

EGGLESTON, JERRY
New to Eastern High this year, "Sharpie" thinks it is a fine school. Member of the Boys' Band. He looks forward to a career in music.

ENGELTER, KENNETH
Reserve basketball and varsity football interest Ken. Is home room prexy. Works in a gas station. He might have a future in printing.

ENGHOFFER, LOIS
"Poochie" is in the Glee Club and Social Dancing Clubs. Peeved by all boys except Harold. Loves to dance.

FELICE, MARY
Girls' League representative. Her pet peeve is gigglers. Likes to watch all sports.

FELICE, SUSIE
Sue is in Date Bait Club. Vastly annoyed by bubble gum. She loves football games and plans on office work.

FINGER, PATRICIA
A member of Honor Society, French Club, and Ping Pong and Tennis Club. Being Senior B Editor of Lantern and on the J-Hop Committee has kept Pat busy. Likes swimming, black eyes, and butch hair cuts. She is a future co-ed.

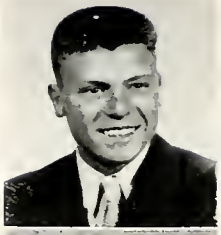

FORMAN, ROBERT
Bob has been Junior and Senior class president, home room secretary and vice-president. Belongs to Hi-Y Club, varsity football and baseball teams. Plans to study law at college.

FREDERICK, BARBARA
Y-Teens, Ping Pong Club, and working on the J-Hop have kept her busy. "Barb" is a proud member of Honor Society. A future secretary. Wants to go abroad.

FRONCZAK, THEODORE
In Hi-Y and Varsity Clubs, Ted was also business manager of Fur, Feather, and Fin Club. Has worked on the J-Hop. Plays on football and tennis teams. Favorite teacher is Mr. Brisbin. Plans on college and big business.

FULLER, DALE
A very proud member of the Madrigal Choir. Dale likes aviation. Looks forward to graduation.

GARDNER, BILL
"Doc" likes football, baseball, and skiing very much. Plans on being a Marine after graduation. Fascinated by Margaret.

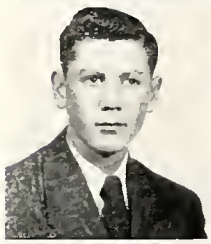

GESSNER, EDWARD
"Eddie" is in Travel Club and Student Council. Worships Miss Budde; long skirts peeve him. Wants to work in an office and travel.

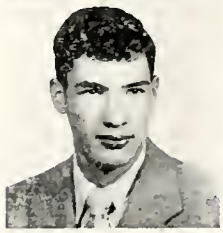

GIDDINGS, GEORGE
"Bud" belongs to Varsity Club, on swimming team, and worked on the J-Hop. Plans to go to college and then see the world with the Navy.

GOLNEK, JOYCE
"Jo" intends to make a good housewife for her future husband. Peeved by people who giggle.

GRAMS, MILDRED
Ushers' Club, Glee Club, and Bob Musselman from Kalamazoo occupy "Curlie's" time. Loves to say, "Hi ya', Sugar!" A future housewife.

GRIFFUS, MARION
"Junior" has been in the Date Bait Club. Interested in her sailor and swimming.

GROF, DORIS
Bible Club, Personnel and Social Service Club, and the opera "Sweethearts" have kept her busy. Worked on J-Hop. Wants to be a social worker.

HADDAD, EMILINE
Treasurer of Y-Teens, "Emmie" was orchestra chairman on the J-Hop. Loves handsome men.

HALLENBECK, JULIA
"Judy" is an active member of the French Club and G.A.A. Home room secretary and treasurer and on J-Hop Committee. She would like to be a beauty operator. Admires "Bill."

HANSON, HARRY
"Lightning" has been president of the Travel Club and on J-Hop Committee. Home room prexy in 10-B. He is troubled by "Speed" Eaton.

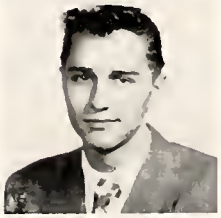

HARTMAN, ALBERT
The field of mechanics will soon claim Al, who is also enthusiastic about out-door sports and dating.

HENDERSON, HAROLD
This Boys' Band member enjoys football and basketball. His future lies in the Navy or in engineering.

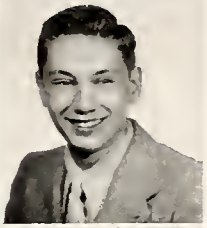

HEWITT, RICHARD
Dick is in the Varsity and Porpoise Clubs. Home room president and vice-president. The football and swimming teams boast of his ability. Future college man.

HINCKLEY, JUNE
"Junie" has been secretary of the Y-Teens and Girls' League representative. Favorite teacher is Miss Lowrey. Aspires to work at Bell Telephone. Loves Grand Haven.

HOLLIDAY, MARK
"Dizzy's" name is filed with the members of the Chess and Travel Clubs. Vice-president of senior class, president of his home room, and on reserve football team. Will be future manager of the Market Basket.

JESSOP, DON
Don has been home room president. In Chess, Fur, Feather, and Fin, Ping Pong, and Varsity Clubs. He is on the tennis and football teams. Plans a future in engineering.

JOHNSON, WINIFRED
"Winnie's" favorites are tennis, basketball, and music. Her future is traveling, and her eye-catcher is some handsome man over six feet tall.

Good Luck and best wishes always Barb.

JONES, BARBARA

Enjoys badminton, but detests conceited girls and Mr. Burnham's class. Has been secretary of home room and plans a secretarial career.

KAPPLER, MARIAN

"Red" just loves bubble gum. Girls' Glee Club member. Enjoys ice skating and football. Her main interest is life.

KESLER, ESTELLA

"Tody" has been treasurer of her home room and an enthusiastic member of the Date Bait Club. All sports, but only one certain man, intrigue her. Hopes to become a nurse or doctor.

KESLER, MARIAN

Knitting and Date Bait Clubs keep "Pete" busy. Enjoys swimming as a recreation. Future undecided.

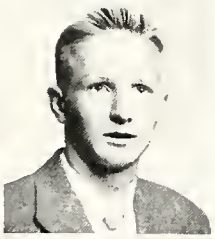

KETCHESON, OLLIE

"Nutscheson's" pet peeve is arguing with Miss Richards. Belongs to Paint Splashers Club. Says he wants to be a big league pitcher.

KINDY, SHIRLEY

Another member of the Date Bait Club. "Shirl" hopes to be a beauty operator in the future. Likes sports and hates long skirts.

KRIBS, GLEN

Glen participates in football, swimming, and track. Varsity and Porpoise Clubs claim him as a member. Has been home room treasurer for two years. Wants to be a forester.

Best Wishes and Good Luck, To Jo-Ann

KRICK, JOYCE

"Crickett's" specialty is badminton. Aggravated by conceited and dirty people, not to mention some people's grammar. She hopes to become a successful stenographer someday. Is in a hurry to graduate and start work.

KROSBY, BEVERLY

Bev has been in the Latin and Knitting Clubs. On the Library staff, a member of Student Council, and home room prexy. Will continue studies at Ferris Institute.

MARCHAM, MARICE

Likes to roller skate at the Palomar. Hates being called "Blondie." Marice has her eye on a special Bob.

MARSH, GRAYCE

Has belonged to Knitting Club. "Gabby" likes strictly serious music. Is disgusted by nail chewers. Future unforeseen.

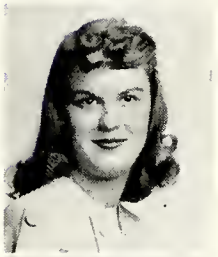

MATTSON, MARIE

"Mert" has been secretary and vice-president of her class. Girls' League secretary, home room secretary, and member of Y-Teens. Worked on J-Hop. This future secretary is completely dazzled by a certain "Irishman."

Good Luck

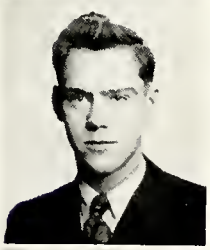

McCARTY, JOHN

Johnny intends to be a gas station attendant. Motorcycles, "Indians" particularly, are his main interest.

John

McCONNELL, BEVERLY

Beverly's heart beat is at the Palomar. Her hobby is collecting foreign postal cards and pictures. Interior decorating will keep her busy in the future.

McCRIMMON, RICHARD

Motorcycles and Clarice are his two loves. While mapping out his future, he includes a money-making career.

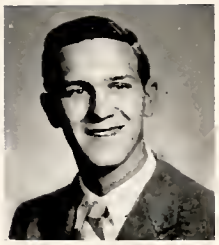

McKENZIE, BETTY JEANE

Betty is a future stenographer. Francis, popular music, and roller skating hold her attention at present.

McNAUGHTON, JACK

Jack loves football, popular music, and women. Wants to travel in the United States. Future is drafting.

McQUEARY, BETTY

A member of the Girls' Glee Club, choir, and French Club. Her downfall is dishes, but she hopes to be a good wife. Betty thinks Jim is just about perfect.

Best wishes to Betty from Jim Russell

MEREDITH, MARIE

Marie is in the Social Dancing Club. She likes out-door sports and hill-billy music. Is future housewife. Interested in "Gerry."

MILLER, DOROTHY

Bleached blondes peeve "Dot." She likes sports and music. A member of the Social Dancing Club. Will probably be a housewife. Adores football players.

MULLEN, ALICE

"Bugs" has been home room secretary and representative to both Student Council and Girls' League. Irked by boys with red hair. Some lucky students will have her for a teacher.

NEEDHAM, ROGER

A member of the Debate Team. Roger's main interest is politics. A future political boss, he will clean up the State.

NESTELL, BEVERLY

"Runt" is a member of Date Bait Club. Student Council and Girls' League representative. Wild about dancing and squirrel hunting. Wants to be a physiotherapist.

NORWOOD, DALE

Dale, fast-talking future salesman, is a member of the Boys' Band. He raves about basketball, football, music, and women.

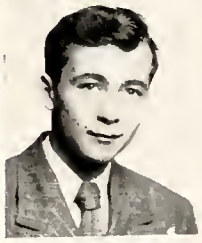

ORTON, JAMES

One of the bass players in the Boys' Band, Jim likes music and football. Shudders at the thought of History and World Literature.

OSCARINO, EVELYN

On the J-Hop Committee, a member of G.A.A., and Honor Society, "June" held various home room offices. Will be a private secretary, preferably in Syracuse, N.Y.

PALMER, ROBERT

Now in the Michigan National Guard, "Gunther" plans to be a straight-shooting game warden after graduation. Dislikes English classes.

PAYNE, HAROLD

"Pain" belongs to Ushers' and Fur, Feather, and Fin Clubs. Enjoys football and popular music. The frozen North lures him. May attend M.S.C.

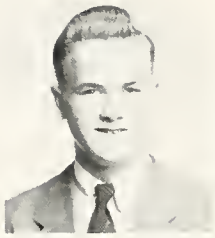

PETERSON, KEITH

"Pete" joined the Ping Pong and French Clubs. Enjoys baseball and football. Hopes to find many glamorous girls at college next fall.

PHILLIPS, JOAN

Crazy about roller skating, swimming, and E.G. Idolizes Miss Budde. Hates looking up to tall fellows. "Little Jo" will work at Bell Telephone after graduation.

PLOCHARCZYK, JOSEPHINE

"Jo" has held various home room offices. A member of the Glee Club, J-Hop committee, and Honor Society. Intrigued by a blue convertible with yellow seats. A future secretary.

POTTER, LORRAINE

This future bride belongs to G.A.A. "Lorry" raves about swimming, cooking, and ultra-fashionable clothes.

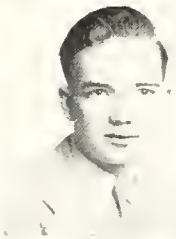

PROOS, CHARLES

Chuck likes music, sports, and women. He thinks women drivers should be confined to side streets. Has delirious visions of counting his first million.

PUFFER, LAVONNE

"Vonnie" sings with the Girls' Glee Club and choir, J-Hop chairman. Enjoys ice skating, tennis, and archery. A future co-ed, she pines for B.D.V.

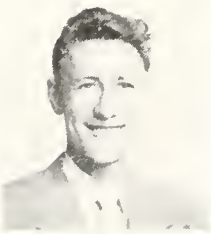

REDMOND, KENNETH

"Ken" participates in swimming. Plans to be a traveling salesman. Likes music and women.

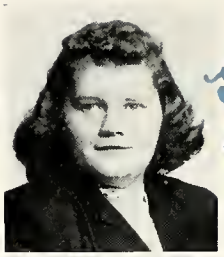

REYNOLDS, BEVERLY

Beverly belongs to the Girls' Band and G.A.A. Will gladly give up her job of a soda jerk to become a bride. Has her eyes on Jimmy.

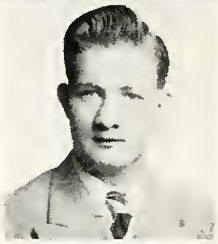

RICHARD, LOWELL

Member of the football team and Varsity Club. "Richards" plans to own a business after graduation. Fond of women and music.

RUFF, DUANE

A future pharmacist, "Dewey" likes football, basketball, and swimming. Interested in women.

SACK, ARLENE

"Hay" served on the J-Hop Committee. Her main interests are piano, singing, and Crystal Lake. Hopes to become a private secretary.

SHEPARD, RONALD

Ronnie admits an interest in all sports but is especially thrilled by a fast basketball game. He chooses English as a favorite subject.

SHULL, CAROL

On the J-Hop Committee. "Phoebe" has been home room prexy twice. Idolizes a certain blonde. Future co-ed and member of G.A.A. She is a very active Rainbow officer and belongs to Honor Society.

SIMMONS, BARBARA

A working gal at present, "Bobbie" enjoys roller skating and ice skating. Lohengrin will be played for her and Bob.

SIMMONS, LEON

Writing is the main interest of "Long John." Journalism and Speech classes keep him busy.

SMITH, DICK

"Smitty" has held various home room offices. Plans to be an iceman. Ice skating, women, and money interest him. Despises women drivers.

SMITH, MARILYN

"Smitty" is in Y-Teens and Ping Pong Club. Secretary of home room and Student Council representative. Likes swimming and dancing. Will continue her education at college.

Best of luck always
Marilyn

SMITH, RUTH

Ruth has been busily occupied with Y-Teens, Ushers' Club, and G.A.A. Her spare moments are taken up by sports, music, and reading. M.S.C. will see her this fall.

STAMPER, LANCE

Member of Chess Club. Dancing, hunting, and football games occupy his leisure time. Will be a big business man after college.

STEPHENSON, CHARLES

Chuck is one of our peppy cheerleaders. Has been home room prexy, a "Paint Splasher," and member of the $100 Club. Will study hard at college. On baseball team and in the Boys' Band.

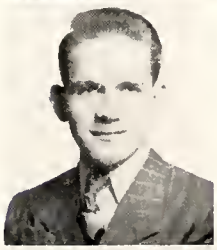

STEVENS, BEVERLY

"Stevie's" ears are tuned to wedding bells. Belongs to Paint Splashers. Likes swimming and ice skating. Jealous boys annoy her.

STREETER, JANET

"Red" is a member of Paint Splashers. Sports, especially swimming, attract her. Detests egotists. Future yet unforeseen.

SUSKA, WILLIAM

Bill is one of our star football players. In Travel, Magicians, and Football Clubs. President and treasurer of home room, treasurer of his class in his Junior year. May go to college.

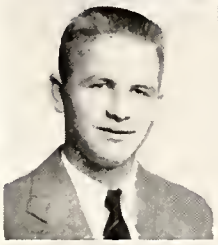

SUTBERRY, HOWARD

"Sut" is quite a sportsman. Active on the varsity football team and enjoys all sports. He intends to become a state policeman.

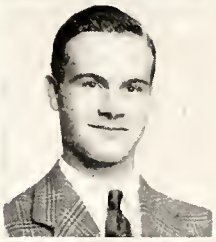

SWISHER, DARYL

The printing business may soon claim Daryl, who enjoys participating in the activities of the Printers' Devils Club. Also mechanically minded.

TALLMAN, SUMNER

"Sunny's" personality can be found in the meetings of the Student Council, Hi-Y, and Magicians Club. Says he is the "best soda jerk in town." On swimming and football teams and in Boys' Band. A potential Marine.

THAMAN, MOLLYANN

"Micki" has been in French Club and on the Easterner staff. Also worked on the J-Hop. Looks forward to being a dress designer. Football games intrigue her.

TIDWELL, HELEN

Treasurer of her home room. Despises home work and athletics. Loves dancing, popular music, blond sailors, and Mr. Bosch. Future is either to be a beauty operator or housewife. Fred brings stars to her eyes.

TREICHEL, ROBERT

President and vice-president of his home room, Student Council representative, and member of French and Magicians Clubs. Engineering course at M.S.C. follows graduation.

TROWBRIDGE, ALICE

An enthusiastic dancer and ice skater. "Frenchy" hopes to be a social worker. Charmed by a certain good-looking man.

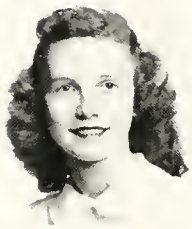

VAN CAMP, JANE

Honor Society, being J-Hop committee chairman, class secretary, and senior treasurer have kept "Janie" busy. Likes ice skating and baseball games. A future co-ed. She would be thrilled by a trip to France with Mr. Sage.

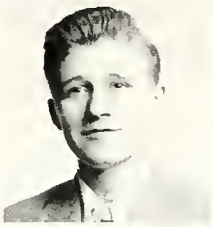

VAN KUIKEN, MAYNARD

"Mickey" has been in Printers' Devils and Social Dancing Clubs. Enjoys printing and hopes to be a policeman. Just loves girls.

VERMEERSCH, LORANE

Lorane is a Girls' League representative and home room treasurer. People and dancing please her. Wants to be a secretary to a big-wig in New York.

VERMEERSCH, MARY

Mary loves to watch our football and softball games and to dance with that certain someone. Secretary of home room. Is irritated by Helen.

VOELKER, MARILYN

Belongs to the Girls' Band and G.A.A. Plans to marry, live on a horse ranch, and play on a girls' baseball team. Thrilled by Buick convertibles and males.

WALKER, THERESA LEE

Member of Personnel and Social Service and Ushers' Clubs. Enjoys basketball, softball, volleyball, and swing music. Looks forward to matrimony, and "Fellers" simply charm her.

WEBER, VIVIAN

Member of Ushers' Club, Honor Society, and vice-president of home room. Eager fan at football and basketball games. Favorite teacher is Miss Budde, and she hopes some day to be a private secretary. At present, she enjoys just having fun.

WIBERT, RONALD

"Colonel" has been home room treasurer. Football and basketball take his fancy. Hopes to do research in physics.

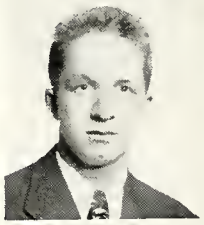

WOODMAN, STANLEY

"Woody" is one of the famous Melodiers and a cheerleader. Football and swimming are his favorites. Plans to run for president in '58.

WOOLSTON, JOAN

Thrilled by baseball, football, and a tall, dark, and yummy character. Hopes for career in teaching.

WYGANT, RICHARD

Dick will be a postman after graduation. Hates women drivers. Loves basketball, women, and music.

Freemen

Seated: R. Hekhuis, R. Brooks, M. Foote
Standing: B. Bovee, Mr. Potter

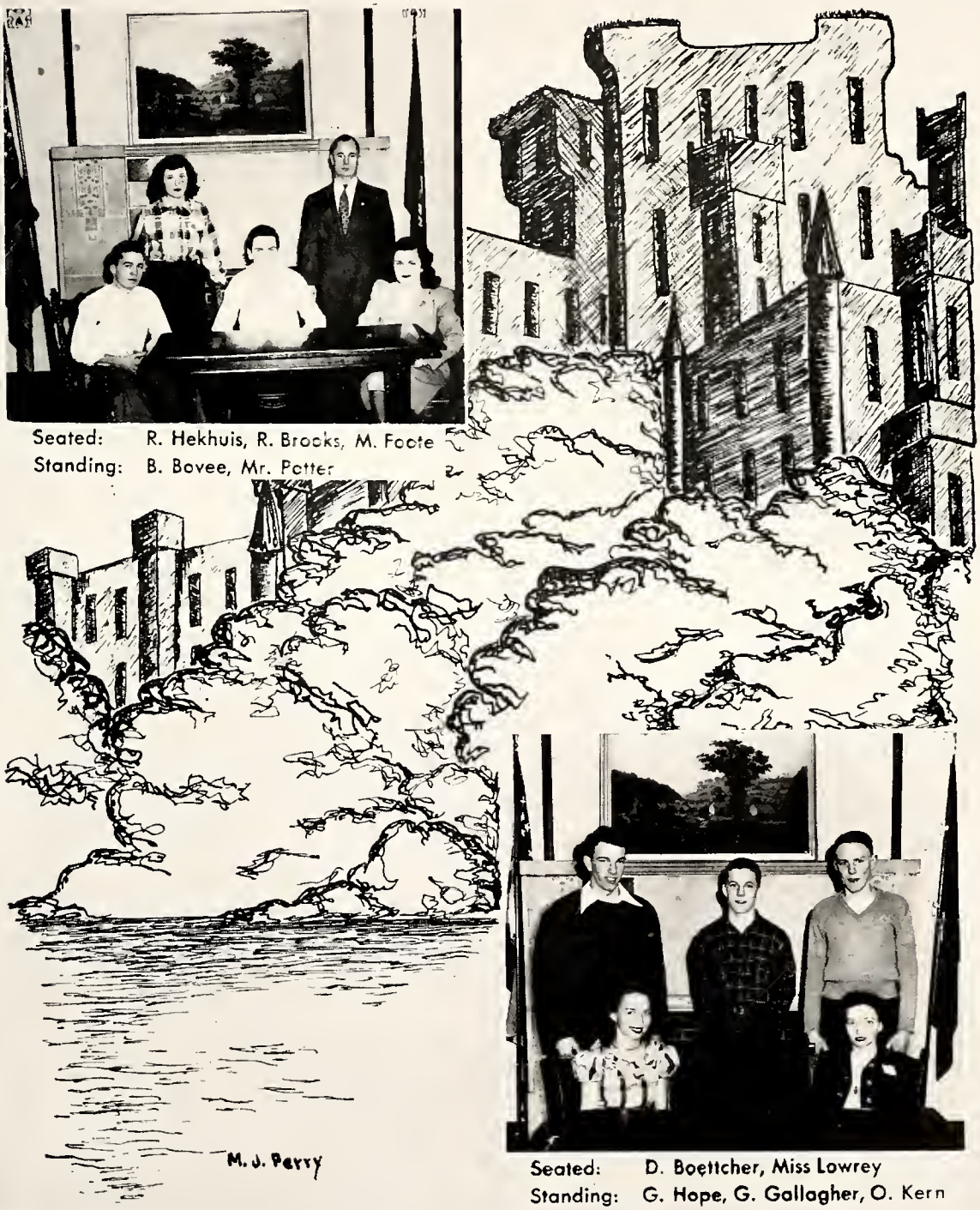

Seated: D. Boettcher, Miss Lowrey
Standing: G. Hope, G. Gallagher, O. Kern

Junior-A

Abbott, G.

Adams, B.

Adams, P.

Addiss, B.

Alberts, S.

Alspaugh, V.

Amos, D.

Amsbaugh, J.

Anderson, B.

Anderson, P.

Atherton, D

Babcock, K.

Bain, B.

Barnum, J.

Bartz, R.

Basel, G.

Baser, L.

Baxter, R.

Baxter, W.

Beardslee, J

Beck, M.

Beckwith, A.

Beebe, B.

Belen, G.

Bennett, A.

Berry, E.

Berry, G.

Blanding, B.

Blank, L.

Blizzard, J

Blankenburg, M.

Blankenship, M.

Bobrofsky, F

Bond, J.

Borought, J.

Bos, R.

Bovee, B.

Bowden, A.

Boyd, L.

Braun, J.

Brawder, D.

Breeding, N.

Brines, B.

Briggs, P.

Bristol, E.

Britton, B.

Brooks, R.

Budden, J.

Burley, L

Bush, W

Butler, B.

Butterfield, W.

Campbell, B.

Canfield, N.

Cassilman, D.

Chase, C.

Christie, B

Champion, B

Champras, T.

Chapman, D.

Chenoweth, B.

Clark, J.

Clingerman, J.

Cokanaugher, G.

Cole, G.

Converse, M.

Cook, J

Cook, N

Cook, R

Cooke, G.

Cooley, P.

Cortright, R.

Corwin, J.

Costello, R.

Crawford, L.
Cronk, K.
Crossman, L.
Culham, L.
Cushman, S.
Custer, C.
Darmogray, M.
Davidson, J.
Davis, R.
Deehan, H
Deming, W
Dent, B.
De Pyke, M
De Vore, W
Dick, K.
Diener, I.
Dobson, D.
Dorin, S.
Dormer, J.
Dreps, R.
Duncan, M
Dunnigan, J.
Duzenbury, R.
Dyer, L.
Earley, B.
Eaton, E.
Eckerle, M.
Eichholtz, O.
Ellis, C.
Emmons, N.
Engle, M.
Evans, B.
Evans, K.
Faggion, G.
Fahey, W.
Felts, G.
Findsen, B.
Flory, D.
Foote, M
Forbes, N.
Fournier, B.
Franke, D.
French, D.
French, W.
Funnell, M.
Galloway, A.
Gorchow, F.
Garvie, D.
Geahan, D.
Geary, G.
Gentry, D.
George, W.
Gildner, D.
Gill, M.
Gilmore, K.
Gladden, A
Godfrey, M.
Good, B.
Graba, J.
Graves, R.
Gulick, V.
Hall, L.
Hanna, S.
Harcus, K
Hargett, R.
Haynes, C.
Haynes, P.
Hanson, L
Hedberg, B.
Hefton, T.
Hekhuis, R.
Heller, D.
Herring, R
Hendershott, C.
Hethorn, G
Hewitt, H
Helmker, E.
Hildebrandt, D.
Hildebrandt, D.
Highfill, T.
Hoats, M.

Hodges, J.
Holland, M.
Holley, B.
Hollingsworth, R.
Hopkins, K.
Hubbard, G.
Ireland, E.
Jackson, R.
Jacobson, C
Jonke, H.
Jennings, C.
Johnson, R.
Jones, R.
Keast, B.
Keller, N.
Kelner, L.
Kelso, E.
Kendall, J.
Kennedy, L.
King, B.
Kinnison, G.
Kirkconnell, L.
Kittle, D.
Klimecky, L.
Knisely, D
Koshnick, E.
Laing, M.
Lamkin, S.
Lee, M.
Le Furge, B.
Leu Voy, D.
Lloyd, B.
Look, D.
Lotoszinski, L.
Lott, D.
Louden, M.
Martin, J.
Malatinsky, W.
Malatinsky, J.
Martin, R.
Matthews, A.
Miller, B.
Miner, J.
Mitchell, D.
Mitchell, R.
Moore, C.
Morehouse, R.
Morgan, R.
Morlok, E.
Morlok, H.
Morlok, S.
Morlok, W.
Murgatroyd, B.
Mund, V.
Myers, R.
MacCallum, J.
McCoffrey, L.
McCormick, S.
McCauley, J.
McFadden, H.
McIntyre, M.
McKimmy, G.
McKinney, W.
McMahon, D.
McVay, G.
Noden, L.
Nagel, R.
Neller, J
Neumann, P.
Newman, J.
Newman, M
Niblett,
Norman, D.
O'Briant, P
O'Brien, B.
Orton, M
Osgood, F.
Ostrom, L.
Paddison, B.
Page, M.
Pappas, P.

Porish, J. | Parker, E. | Parker, L. | Porkhouse, M. | Parks, F. | Parks, L. | Paspas, G | Paulson, R. | Phelps, P

Post, D. | Pratt, R. | Prabst, [illegible] | Procknow, J. | Pracknow, J. | Reid, G. | Reid, M. | Reitz, R. | Rich, R.

Ridenour, P. | Robbins, M. | Robinson, A. | Robinson, W. | Rogers, D. | Ram, B | Raat, K. | Rass, R. | Rostorfer, R

Rouse, D. | Rawley, P. | Ruonavaara, M. | Rush, D. | Russell, J | Rust, S. | Sabrosky, M. | Sabrosky, R. | Scamarcia, J

Schmidt, B. | Schellhammer, M. | Schmierer, J. | Schulte, I. | Schultz, B. | Schutt, R | Scafes, G. | Scott, E. | Sellers, M

Sellhorn, P. | Sendzik, A. | Severns, D. | Sheets, D. | Shephard, W. | Shire, K. | Siebert, G. | Simpson, B. | Simpson, C.

Six, M. | Skary, L. | Smalley, B. | Smith, A. | Smith, B | Smith, F | Smith, H. | Smith, M. | Sorlas, K.

Spencer, R. | Spinde, P. | Springer, C. | Springer, K. | Stantan, B. | Starr, J. | Stephens, J. | Stone, L. | Staner, L

Stortz, S. | Stout, M. | Stowe, F. | Strauss, E. | Sturtevant, J. | Swartout, R. | Sweet, P | Swindlehurst, C. | Taylor, R.

Thomas, G.
Thomas, W.
Thompson, L.
Thompson, M.
Tillotson, R.
Tisheff, V.
Travis, M.
Treonor, R.
Treat, M.
Triquet, J.
Turney, B.
Van Sickel, M.
Van Vlerah, M.
Varney, R.
Vasiloff, B.
Vukich, M.
Waite, M.
Waters, K.
Weeks, M.
Welch, C.
Wesley, J.
Westfall, C.
Weymouth, R.
Wheeler, V.
White, A.
Wickenhiser, R.
Wilder, J.
Will, P.
Wilson, M.
Wolosyn, P.
Woodworth, L.
Wark, J.
Wright, M.
Wrzesinski, D.
Wyble, G
Yensen, K.
Yocom, N.
Yoder, W.

Junior-B

Adams, J.
Adsit, K
Aldrich, B.
Ashbaugh, M
Augenstein, R.
Austin, E.
Bates, L.
Batsche, R.
Beck, D.
Beckner, M.
Bell, D.
Block, F.
Boettcher, D.
Bower, J.
Boyce, K.
Brewster, W.
Brillhart, D.
Brillhart, J.
Brown, R.
Burtraw, N.
Byam, P.
Carlson, E.
Carpenter, D.
Cary, M.
Cleeves, H.
Croape, E.
Cruthis, D.
DeLine, G.
Dick, K.

Dudley, B. | Edgar, J. | Edwards, B. | Ellis, F. | Ezray, L. | Foy, R. | Fitzgerald, J. | Fleck, R. | Flintz, W.

Fluke, B. | Foster, R. | French, R. | Fuller, D. | Fulson, L. | Garrett, D. | Gaiduchik, M. | Gollagher, G. | Gaunt, D.

Gilby, M. | Gillett, K. | Green, M. | Grove, R. | Grubb, B. | Gunn, J. | Hanes, J. | Harris, M. | Hotadis, B.

Hayden, C. | Hayes, B. | Heiser, R. | Hidey, E. | Hill, J. | Hoag, B. | Hollingsworth, M. | Hope, G. | Jennings, R.

Jones, P. | Jordan, R. | Konillopoolos, T. | Kern, O. | Kesler, N. | King, G. | Klobucher, D. | Klasko, A. | Knight, C.

Korkaske, M. | Kramer, S. | Leitz, D. | Long, H. | Lowe, H. | Lowell, E. | May, L. | Markoff, G. | Meyers, B.

Montgomery, M. | Moore, B. | Mull, M. | McDaniel, J. | McElmurry, R. | McKay, D. | Neuman, J | Nickels, J. | Noelp, R.

Norton, B. | Novello, J. | Parks, D. | Parr, J. | Partlow, G. | Petersen, E. | Phillips, P. | Pollock, R. | Papoff, D.

Pratt, C. | Ray, D. | Redburn, J. | Reeve, S. | Rhodes, G. | Ridenaur, B. | Ringle, J. | Rabson, J. | Rood, B.

Rusnell, R.

Sack, R.

Schleicher, A.

Sedlon, M.

Sheathelm, H.

Shirey, R.

Slater, R.

Smith, G.

Smith, N.

Smith, R.

Stanish, R.

Stevens, M.

Stuart, P.

Sutberry, C.

Sweet, R.

Taylor, R.

Thomas, N.

Tidswell, J.

Tishrock, R.

Tomun, J.

Trayer, B.

Trudgen, B.

VanCleve, J.

Wakulsky, H.

Warner, R.

Watt, B.

Wear, D.

Webb, A.

Weber, M.

Werner, R.

White, D.

Williams, R.

Wood, B.

Zimmerman, S.

NO PICTURES TAKEN

JUNIOR A's

E. ANTHES
R. BARRY
D. BUXTON
M. COPPINS
V. CRAWFORD
G. DEWITT
J. FINKBINER
O. HAYNES
D. HELMER
F. HOLMES
B. JOHNSON
D. JONES
G. KILPATRICK
V. LEISURE
R. LIVERMORE
J. MARTIN
P. MASON
F. MOORE
V. MOTCHEK
B. McNUTT
R. McPEAK
A. RICHTER
J. SCHALLHORN
J. SHERMAN
G. SKINNER
D. WEST

JUNIOR B's

N. BUHL
S. CARPENTER
T. DARGON
P. DUNN
G. HILLMAN
M. HODGES
B. KRAMER
L. LIEBUM
G. MARSHALL
J. MARTIN
D. MORRIS
J. SKIDMORE
D. SMITH
C. SPENCER
B. WHITE

Serfs

Seated: E. Spink, H. Marcussen, A. Ide
Standing: L. Wilcox, Mr. Sage

Seated: I. Baker, N. Allen
Standing: J. Subar, Mr. Bosch, J. Warren

Sophomore — A

Abell, J.

Adams, B.

Adams, R.

Aiken, A.

Alexander, G.

Allen, H.

Altman, J.

Anderson, J.

Anderson, M.

Andress, T.

Andrews, M

Asher, D.

Babcock, B.

Baker, M.

Ballenger, S.

Ballmer, I.

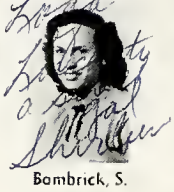
Bambrick, S.

Barnard, H.

Barnes, B.

Barnum, R

Bartos, S.

Bartz, J.

Bassett, P

Baxter, J.

Beckwith, D.

Beelby, R.

Bennett, N.

Bernard, B.

Bittel, D.

Blossey, F.

Bogle, B.

Bonner, J.

Boomershine, J.

Bosersox, D

Boylan, B.

Boylan, B.

Bramon, S.

Brewer, J.

Brekaw, F.

Brown, B.

Bruch, M.

Burnham, J.

Burns, R.

Bursley, N.

Burtraw, P.

Bussche, D.

Callihan, R.

Campbell, A.

Campbell, E.

Cannon, B

Carpenter, N

Chamberlin, L.

Cheney, D.

Choulochas, J.

Christman, C.

Christopher, D

Clark, D.

Clausen, C.

Clippert, R.

Cook, B.

Cooke, D.

Coolidge, A.

Corr, D.

Cotton, N.

Cousins, P.

Cox, A

Crawford, W.

Crebo, Y.

Cronkright, W.

Dalrymple, J.

Darmer, L.

Deoson, W.

Deehan, P.

Dell, R.

De Munck, R. | De Ryke, J. | Dombroski, J. | Dudley, J. | Dutton, A. | Eaton, C. | Elkins, D. | Erbele, P. | Esterline, B.

Everett, A. | Everett, J. | Fagg, C. | Ferguson, M. | Ferolie, T. | Finkbiner, P. | Fish, P. | Forrester, H. | Fors, J.

Forton, S. | Foster, J. | Fowler, L. | Fowler, L. | Fox, J. | Fulton, C. | Gabrick, M. | Gale, C. | Garchow, E.

Gorris, P. | Garver, J. | Gates, C. | Gaus, A. | Giddings, J. | Gipe, J. | Grant, N. | Gray, H. | Hale, D.

Harkness, B. | Harmon, B. | Hatch, J. | Hathaway, C. | Havens, A. | Hawkins, E. | Henderson, M. | Henderson, J. | Heathe, C.

Hewitt, H. | Higel, N. | Hill, V. | Hill, W. | Hilts, E. | Hodgkin, R. | Hoffman, L. | Hollandsworth, M. | Holliday, R

Hamister, B. | Hapkins, S. | Horn, J. | Hubble, B. | Hulbert, C. | Hull, S. | Hunt, E. | Hunter, T. | Hyboone, G.

Ide, A. | Ide, D. | Inskeep, J. | Jackson, R. | Janetzke, B. | Jonz, P. | Jennings, B. | Jerrim, R. | Jewell, B.

Johnson, D. | Jones, C. | Jordan, D. | Kampen, R. | Kalis, A. | Kendall, N. | King, C. | King, C. | Kitsmiller, B

Klein, M. | Kncale, V. | Kapp, L. | La Fraugh, R. | Lamb, P. | Lander, R. | Lange, R. | Lautzenheiser, L. | Laylin, R.

Layman, P. | Leach, K. | Leavengood, J. | Lee, B. | Leyrer, M. | Lorenz, R. | Lott, D. | Lott, S. | Loveless, V.

Lowrey, L. | Lundberg, C. | Lynch, G. | Lynn, D. | Mollison, M. | Manson, T. | Marcussen, H. | Marshall, M. | Mason, D.

Maurer, E. | Meacham, D. | Meier, D. | Meng, S. | Meredith, H. | Middlebrook, J. | Miller, C. | Miller, C. | Miller, F.

Miller, L. | Milliman, M. | Mittlesdorf, F. | Moore, B. | Moyer, L. | Mulder, G. | Munger, A. | Myers, L. | McClung, R.

McCrimman, N. | McIntire, J. | McNeil, R. | Narmore, V. | Nelson, M. | Ness, M. | Newman, B. | Nablett, G. | Norton, L.

O'Brien, J. | O'Connor, D. | Olsa, L. | O'Neil, D. | Ovenhouse, F. | Overton, B. | Owen, M. | Porision, B. | Parks, F.

Patrick, W. | Patterson, D. | Pearson, W. | Pell, J. | Pelott, M. | Pelt, M. | Penski, S. | Perkins, W. | Perrone, V.

Peterson, R. | Phillips, D. | Plowman, B. | Plawman, M. | Powell, J. | Proctor, J. | Proctor, J. | Pulice, N. | Prins, C.

Romey, J. | Ray, J. | Raymond, P. | Reck, G. | Reed, L. | Reedy, H. | Reimann, L. | Rhines, V. | Rhynard, L.

Richards, C. | Risk, D. | Riskin, H. | Ritchey, B. | Roach, M. | Robbins, M. | Roberts, B. | Roberts, C. | Rogers, J.

Rogozinski, E. | Rosier, I. | Ross, V. | Rostorfer, J. | Rowley, M. | Ruhland, D. | Runciman, B. | Russell, S. | Rutherford, L.

Sample, G. | Sample, T. | Sanford, B. | Saul, I. | Sounders, C. | Sayer, E. | Scott, M. | Sellers, E. | Shafer, M.

Shattuck, D. | Sheibels, K. | Shepard, F. | Shepler, L. | Sherman, J. | Shortz, J. | Simpson, J. | Sinadinos, B. | Slater, F.

Smith, J. | Smith, J. | Smith, M. | Smith, P. | Smith, P. | Smith, P. | Smith, P. | Smith, R. | Sonier, D.

Soprano, N. | Spencer, D. | Spink, E. | Spitzley, G. | Stoffen, F. | Stanley, A. | Stanley R. | Stardevant, J. | Starr, J.

Steadman, D. | Steffen, P. | Steiss, P. | Stephens, B. | Sterling, J. | Stevens, M. | Stokstad, K. | Strouss, A. | Stroupe, S.

Sumerix, D. | Svendsen, J. | Swain, M. | Swanson, E. | Swanson, R. | Swierczynski, J. | Tober, C. | Tabor, J. | Tabor, J.

Tallman, K. Tavenner, C. Teachout, S. Terwilliger, C. Thampson, A. Thorpe, B. Tidwell, B. Tostevin, J. Tower, E.

Tupper, C. Turcotte, R. Turner, H. Van Court, P. Von Dyke, J. Van Wormer, W. Van Wyke, J Vellanti, B. Voelker, R.

Wagner, R. Wotsan, B. Webb, M. Wedemeyer, J. Weisenberg, B. Welford, G. Westhoff, C. Wheeler, J. White, J.

Wilber, D. Wilcox, L. Will, J. Williams, C. Williams, S. Wills, R. Willson, J. Wilson, L. Winnicki, P.

Wood, A. Wood, B. Woodruff, R. Worgul, D.

Sophomore—B

Adams, J. Adams, R.

Alexander, J. Allen, N Angstman, R. Austin, M. Ayrex, M. Baker, L. Bannasch, M. Bell, J. Bennick, J.

Bernard, M. Betz, D. Blankenship, R. Bliesener, P Brewer, J. Carpenter, R. Casler, L. Chestnut, S. Church, P.

Conklin, F. Cook, R. Cottom, S. Culham, M. Davis, D. Demitz, D. Downey, L. Dyer, D. Eiseler, J.

Ekhart, J. | Engdal, J. | English, L. | Feguer, W. | Feldpausch, G. | Fero, H. | Foote, L. | Foster, B. | French, J.

Fuller, J. | Gallop, C. | Gehrholz, A. | Ginter, J. | Glassop, R. | Grams, E. | Grondene, W. | Graves, R. | Gruhn, B.

Hall, M. | Hastings, D. | Hatcher, A. | Hoth, E. | Hott, M. | Hemstreet, J. | Howard, C. | Hudson, E. | Jackson, B.

Jacobs, L. | Jenkins, M. | Kobelitz, W | Keep, M. | Kirkconnell, A. | Kribs, D. | Leadbitter, R. | Marceau, R | Miller, A

Miser, L. | Montgomery, M. | Moore, D. | Moyer, E. | Munn, B. | McConnell, C. | McDaniel, M. | McNaughton, N | McPherson, P

Nichols, P. | Nickoff, R | Ookley, D. | Oberlin, B. | Oliver, B. | Palmer, A. | Pappas, M | Park, J | Parmenter, R

Passarelli, C. | Potterson, G. | Payne, B. | Peacock, N. | Purchis, I. | Ragozinski, I. | Schlock, L. | Schoenheider, D. | Scott, J.

Sewell, B. | Sherman, E. | Siebert, J. | Smith, C. | Smith, D. | Stanley, B. | Stordevant, S. | Stevenson, M. | Stone, R.

Stuart, R. | Subar, J. | Taber, J. | Tyner, M. | Walker, J. | Walker, T | Walters, R. | Worren, J. | Watson, C.

Weover, H.

Wheller, S.

Whidden, A.

Whitney, D.

Wiggins, P.

Wood, V.

Woodword, L.

Woolcock, E.

Younglove, R.

Zebro, R.

Ziegler, M.

NO PICTURES TAKEN

SOPHOMORE A's

R. BURKE
S. COTTOM
B. CRAMER
V. DEAN
M. FINDSEN Milo Gundsen
G. GARLAND
M. HAMILL
F. KING
E. LEE
D. MATHEWS
D. MOSHKOSKY
J. McKINNEY
L. PETERS
D. PIXLEY
R. POCAN
B. RATLIFF
R. REES
A. RICH
V. RUSSELL
R. SHIPMAN
R. SIMPSON
N. SMITH
R. SMITH
A. STOWELL
D. WATROS
T. WHITE
G. WILLIAMS

SOPHOMORE B's

P. BARKER
B. HEDGES
D. OBERLIN
L. WILHELM
T. WRIGHT

Academic

English

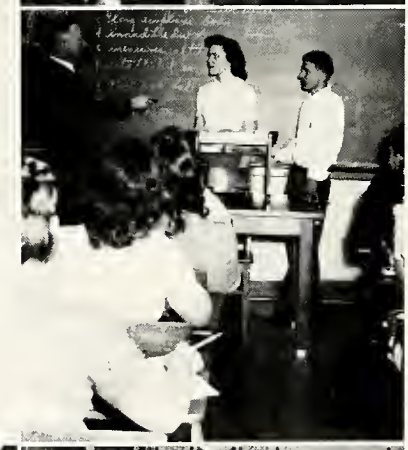

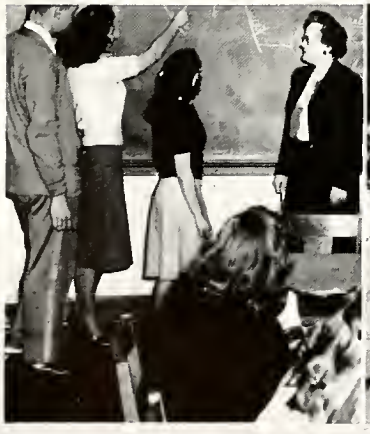

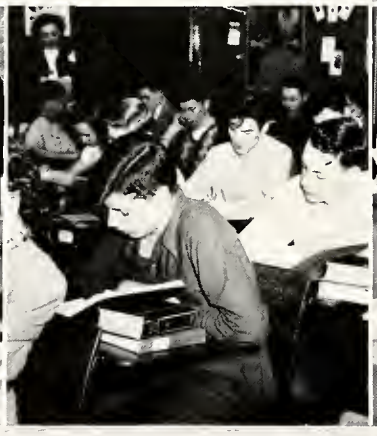

Our mother tongue has changed a great deal since feudal days, so the English department now offers a variety of courses ranging from a study of Chaucer to the most advanced modern grammar.

Science

Students of science in Medieval days spent most of their time studying the heavens. Although we still study some Astronomy in Eastern High School, courses in biology, physiology, chemistry, and physics are considered more important.

Social Studies

Social Science is one of the major branches of the Academic course. U. S. History and American Government are required, and, in addition, the students are offered courses in World History, Economics, and Problems of Democracy.

Language

Many of the books of the Medieval period were hand-written in Latin by the monks, but only the highly educated were able to read them. Now, in addition to Latin, two years each of Spanish and French may be studied.

Mathematics

Two years of algebra, three semesters of geometry, and one semester of trigonometry are offered to mathematics students. This year a new course, Aviation, has also been presented.

Commercial

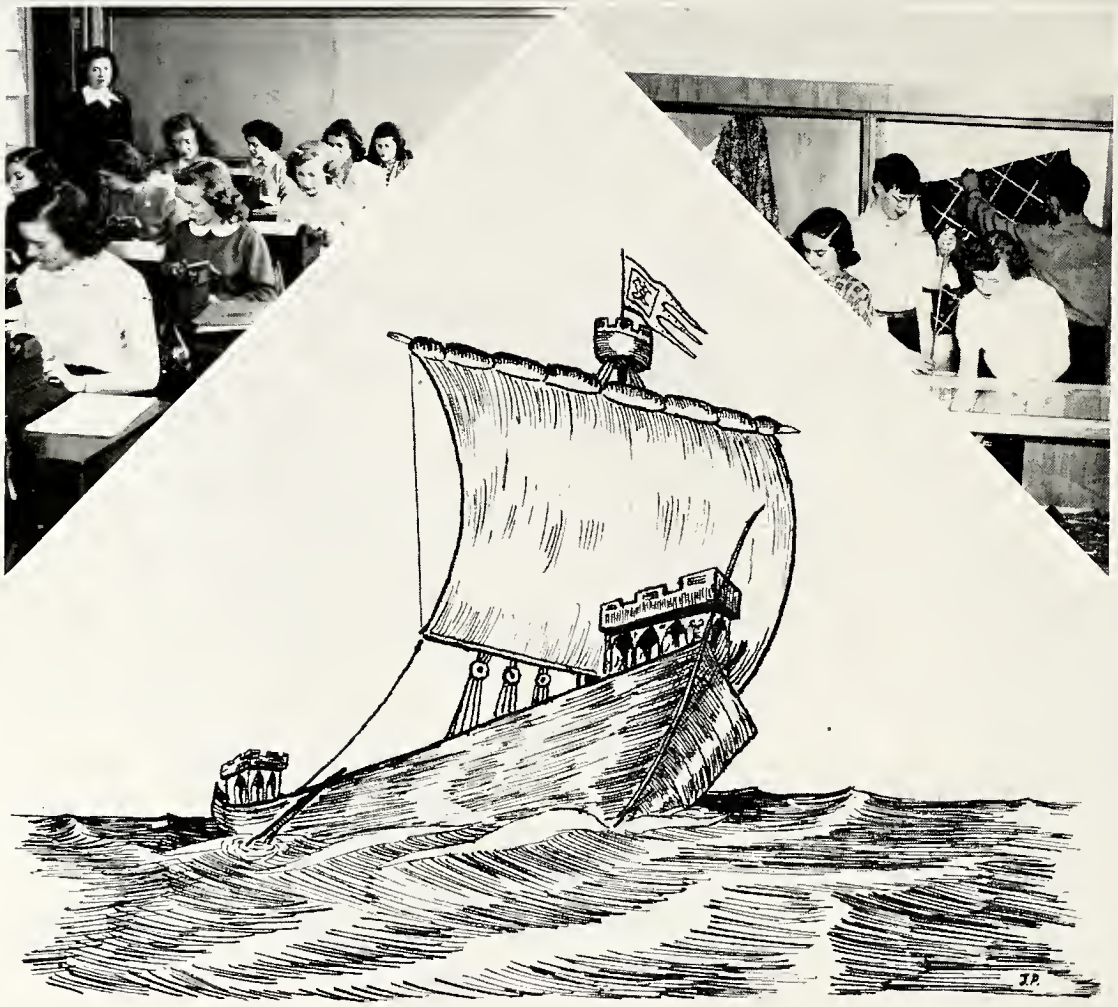
J.P.

In Eastern's Commercial Department, courses in typing, stenography, bookkeeping, office practice, commercial advertising, business organization, retail sales, and merchandise are taught.

In feudal times, studying commerce in a school would have been unbelievable, but now it is a very popular course in the high school curriculum.

$100 CLUB

In our annual magazine campaign, ten students sold $100 worth of magazines, thus becoming members of the $100 Club. They are seated, from left to right: F. Shinberg, J. Phillips, M. Ness, M. Foote, P. Manz; standing: C. Stephenson, R. Rostorfer, D. Bowerman, S. Cushman, J. Sump. Of this group, P. Manz, F. Shinberg, and D. Bowerman were in the $100 Club last year also.

A total of $10,700 in sales was turned in, with Dick Bowerman, the high salesman, bringing in a total of $202. Net profit to the school, after all expenses were met, was $2,762.

The five top home rooms were: Miss Manchester, 281; Mr. Brisbin, 375; Miss Budde, 268; Miss Smith, 241; Miss Toogood, 367.

Mr. Joe Shields, representative of the Crowell-Collier Publishing Company, supervised the campaign. He was assisted by Mr. Ralph Peterman, head of the Commercial department, and Miss Helen Walter, who handled the typing and secretarial work.

The top fifteen girls and fifteen boys, who received individual prizes, were also awarded a cooperative prize in the form of a trip to Detroit to see the Sonja Henie Ice Revue from the best seats in Olympia Stadium. Among the huge collection of prizes were two bicycles, assorted luggage, handbags, radios, skis, two tickets to the opening baseball game in Detroit, and many other articles.

Some of the objectives for which this magazine money will be used include the P.A. system, which will be used at the wrestling and swimming meets, boys' and girls' band uniforms, and an intercommunications system. A good-will box has also been sent to the faculty of the school in England where Miss Lacy formerly taught.

Industry

Jack Perrone

Automotive

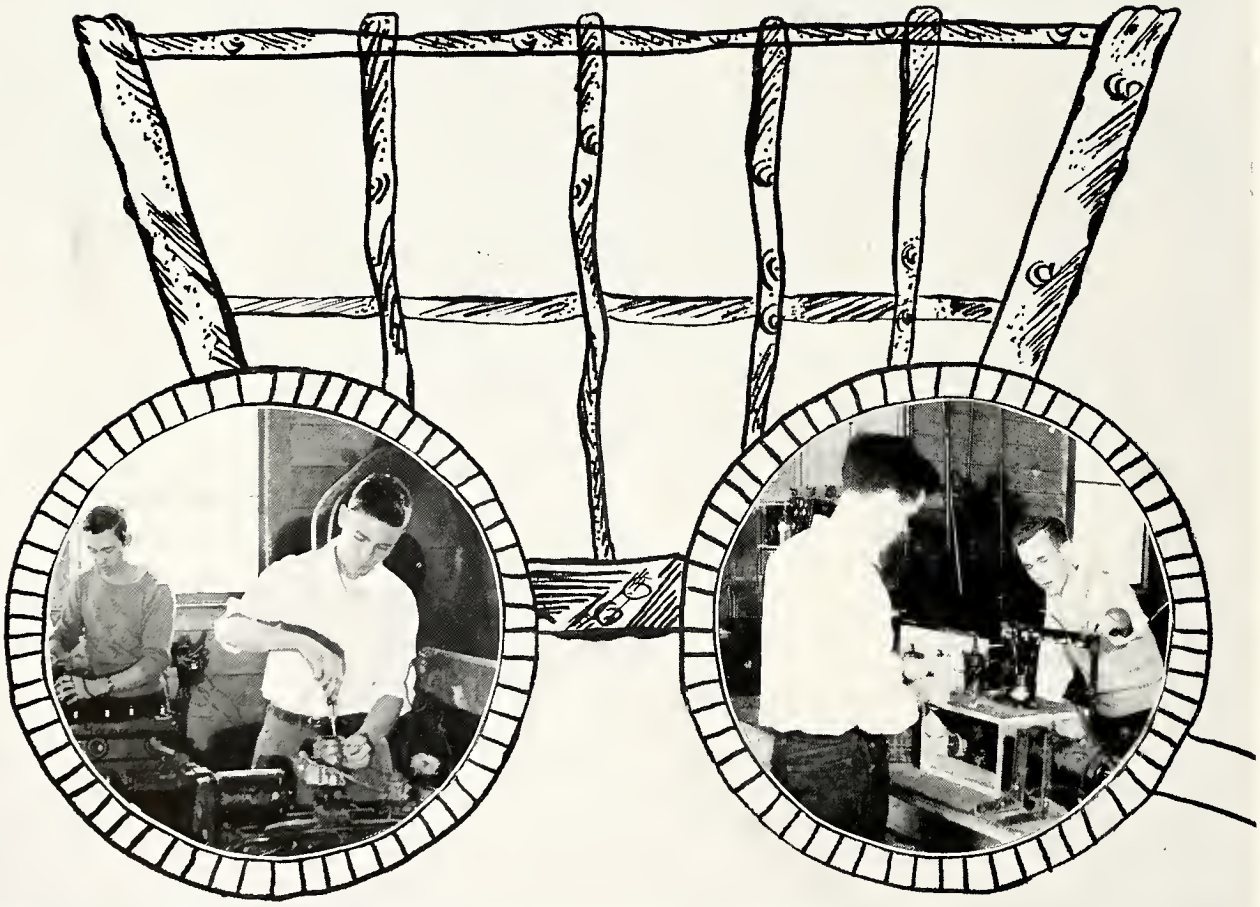

What a far cry the slick car of today is from the clumsy vehicle of yesteryear! True, the people of that day never had to learn how to change a flat tire or fix a jumpy motor, but how much better it is to have to learn these things and, in turn, receive a ride in comfort.

Under the management of Mr. Spitler, the boys in automotives learn to fix a car like experts.

Printing

PRINTING AREA

MAKING

Under the supervision of Mr. Eldred, the students in printing learn to do in a few hours what it took the monks of long ago many years to accomplish.

Woodworking

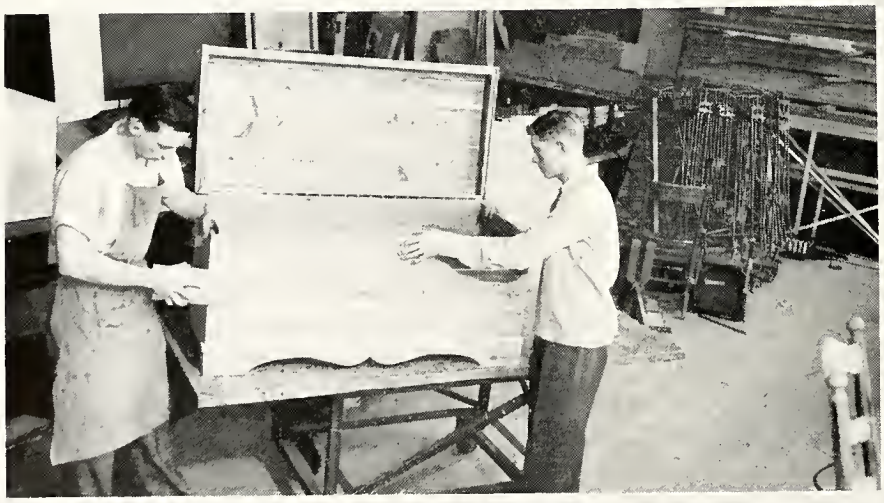

Woodcraft was one of the main entertainments provided the common man in feudal times. Then he would sit for hours before the fire working on one small article. Now our students are learning to turn out complicated pieces by hand and machine in a matter of minutes.

Mr. Flory is the capable instructor in this subject.

Drafting

Drafting, under the supervision of Mr. Clark, is very popular with budding architects. The boys pictured above are learning the fundamentals of building that will enable us to live better in the future.

Art

With the capable assistance of Miss Richards, who also supervises the Lantern art work, students in her classes enjoy drawing, painting, commercial art, handicrafts, and design. The many artistic results are displayed in the third floor foyer.

The Hearth

SHIRLEY RIDENOUR

Foods

Balancing the menu, the study of nutrition, and the "know-how" of preparing and serving tasty dishes are mastered by the students of Miss Manchester's food classes. Besides accomplishing the feat of serving meals, our gourmets are instructed in table etiquette and feeding the sick.

Clothing

Three semesters of Clothing are offered by the Home Economics Department to the girls interested in learning to make their own wardrobes. Under the instruction of Mrs. Kirby, first semester students work with wool and cottons. Second semester includes rayon, and the third deals with tailored wools and formals. Throughout the course, care of clothing is always emphasized.

Home Management

Preparation for the art of managing a home is given by Mrs. Hollinger to the girls of the Home Management classes. Child care, budgeting, decorating, home nursing, and planning of meals and menus are studied. Upon completing the six-weeks home-nursing course, students receive Red Cross certificates. Besides their regular subjects, the girls also care for the four-room school apartment.

Minstrels

W. R. McINTIRE

Mr. McIntire, head of the Music Department, has contributed a great deal to the spirit and reputation of our school. Because he has achieved such brilliant results with his chorus groups, his time in recent years has been devoted entirely to this phase of music. The Madrigal Choir has become known throughout Michigan as an outstanding group of young singers. Eastern High School audiences look forward to the presentation of the annual operetta and of the Easter Cantata.

A member of Alpha Tau Omega and Phi Mu Alpha, Mr. McIntire, in addition to his school activities, is Minister of Music at First Presbyterian Church and conductor of the Lansing Apollo Male Chorus.

Bachelor of Music from Simpson College.

M.A. from Michigan State College.

Taught at Interlochen, University of Michigan, Michigan State College.

Has been president of Michigan School Vocal Association, secretary-treasurer of Michigan School Band and Orchestra Association.

Mr. Best, one of the new members of our faculty, has become a very influential person in our school. He has been highly praised for his work with the two bands used at the football games.

The outstanding success of the concert band this year is undoubtedly because of our versatile director's wide experience as a member of various musical groups.

Mr. Best played first oboe with the Air Corps Symphonette, which was made up of former musicians from the large symphonies throughout the country.

His ability as a teacher is attested by the fact that many of his students have won state and national honors and have been awarded music scholarships.

ARTHUR S. BEST

Studied at Kalamazoo College, Michigan State College, University of Michigan, Paris Conservatory of Music.

Taught at Olivet College and University of Michigan.

Played professionally in symphonies and concert bands in Detroit, Chicago, Fort Wayne.

MADRIGAL CHOIR

Lots of Luck to a swell girl Bob Miller

The Eastern Madrigal Choir has again completed a very successful season. For many years now, this group has played an important part in our school's musical programs.

Among their various activities is the annual operetta. "Sweethearts," this year's operetta, was a brilliant success and was well worth the long hours of work put into it by both Mr. McIntire and the cast. Mr. Young, the dramatics coach, played the lead in Eastern's first operetta, "The Pirates of Penzance," and it was because of this that he had a special interest in this year's performance. Under his expert guidance, the entire cast carried out their roles with a smoothness rarely seen in high school productions.

Among the other prominent activities of the choir is the Easter Cantata. The group presented "The Seven Last Words of Christ" for the Charlotte Women's Club and for the general public on Palm Sunday; a later presentation was given for the Lansing Commandery on Good Friday.

This spring, the choir will join with the concert band; together they will put on an open-air concert in the stadium on May 28, 1948. This combination of vocal and instrumental music, given by excellent student groups, should receive wide-spread support and appreciation from the Lansing audience.

CONCERT BAND

The concert band, under the direction of Mr. Best, is made up of the oustanding musicians from both the Girls' Band and Boys' Band. These students, proud of being a part of this group, spend long hours of practice in preparation for the annual Spring Concert.

This year's concert, given on March 18, was very successful. Especially pleasing to the audience were "Brigadoon," which contains the hit tunes of the very popular Broadway musical, and Tchaikovsky's "Symphony in E Minor," in which the solo horn passages were played by James Stephens. Very entertaining was the novelty number "Three Trees," which was directed by Mr. Lindsey, student teacher from Michigan State College. The remainder of the Concert consisted of several stirring marches, and the ever-popular title song "Oklahoma."

Highlights of the evening were the solos by Clio Sanborn, playing the Sousaphone, and Pat Sellhorn on the marimba. Clio's ability has been recognized by his being awarded a first-division rating at the district solo contest in Jackson.

SWEETHEARTS

By Victor Herbert

Sylvia, Princess of Zilania	Patricia Gregg
Prince Franz, Heir Presumptive to the Throne	Charles Puffer
Liane, a Milliner of Bruges	Helen Quick
Mikel, a Diplomat of Zilania	Walter Brooks
Paula, Proprietress of the Laundry	May VanSickel
Lieutenant Karl, Betrothed to Sylvia	Warren DeLong
Hon. Percival Slingsby	Jack Frucci
Petrus Van Tromp	Keith Huyser
Aristide Caniche	Jay Hoats
Captain Lourent	Earl Weatherby
Daughters of Dame Paula—	
Jeannette	Patsy O'Briant
Clairette	Adeleen Kyes
Babette	June VanSickel
Lisette	Elizabeth Besley
Toinette	Dorothy Beckley
Nanette	Alice Sendzik

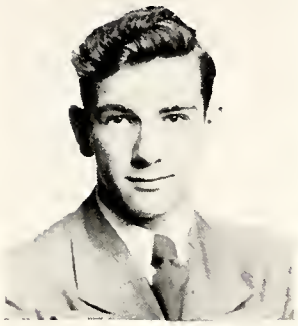

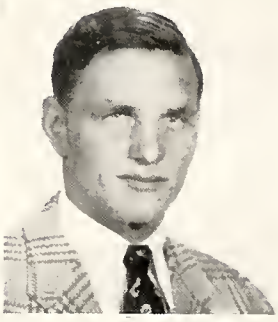

GIRLS' BAND

This year, for the first time in the history of the school, Eastern has elected a band sponsor. Mary Lou Beck, a petite blonde, was chosen by the student body from the six finalists selected by the Boys' Band. At present a Junior-A, she will retain this position until she graduates.

Mary Lou will accompany the band on all trips and will also be the representative for this group on many different occasions. She has begun her duties by announcing all of the numbers in the annual Spring Concert.

BOYS' BAND

BOYS' MARCHING BAND

"Lansing Eastern High School Marching Band" is a title that is held in high esteem from the Gulf of Mexico to the Great Lakes.

During the football season, the band goes through the most active and tedious weeks of the music calendar. Last fall they put on well-organized half-time pageants at all of the home games and two of the out-of-town games. Outstanding among these was the dramatization of "Feudin', Fussin', an' a-Fightin'," which was given between halves of the Eastern-Sexton game. In this colorful presentation, the band went into many formations, including houses for the two rival families. While the band played the exceedingly brisk tune, the shooting began in earnest, ending with the death of "grandmaw."

Because of the group's superior showmanship on the field, the Detroit Lions invited them to be the featured band in the half-time activities of the Lions-Redskins football game on November 16, 1947.

Aside from the athletic contests, the band marched in the following parades: Homecoming, Armistice Day, Old Newsboys, Army Day, and Christmas.

2nd HOUR GIRLS' GLEE CLUB

Front Row: J. Foster, N. Pulice, C. Sutberry, A. Bowden, D. Sumerix, P. Layman, J. Ames, J. Stephens, A. Aiken
Back Row: M. Scott, B. Balicock, G. Hubbard, B. Stanton, B. Harmon, P. Schoenheider, J. Burnham, M. Fobair, G. Smith, V. Ross, V. Perkins

4th HOUR GIRLS' GLEE CLUB

Front Row: J. Brillhart, D. Meacham, D. Shattuck, F. Ovenhouse, D. Cataline, M. Wright, L. Kirkconnell, C. Richards, C. Taber
Middle Row: J. Van Sickel, V. Tischeff, B. Ritchey, E. Ver Plank, D. Carey, M. Kappler, P. Spinde, L. Crawford, N. Christopher
Back Row: J. Teachout, N. Therrian, L. Ward, M. Hicks, M. Harris, E. Garchow, M. Marshall, B. Adams, M. Grams, J. Cowan, N. Soprano

6th HOUR GIRLS' GLEE CLUB

Front Row: L. Enghoffer, B. Parisian, M. Shafer, P. Smith, B. Runciman, M. Hollandsworth, B. McNutt, E. Eding, C. Hulbert, K. Root, J. Dormer, J. Dudley, L. Beach
Middle Row: J. Proctor, S. Hopkins, J. Morris, L. Moyer, D. Buxton, J. Jenkins, E. Bristol, E. Lee, H. Hewitt, P. Belbeck, M. Stout, J. McFadden, P. Steffen, S. Carpenter
Back Row: M. Eckerle, B. Cook, M. Hodges, D. Gildner, B. Yeakey, I. Capalla, H. Cleeves, R. Brown, C. Chase, J. Boomershine, J. Boroughf, W. Mitchell, P. Sweet

Social

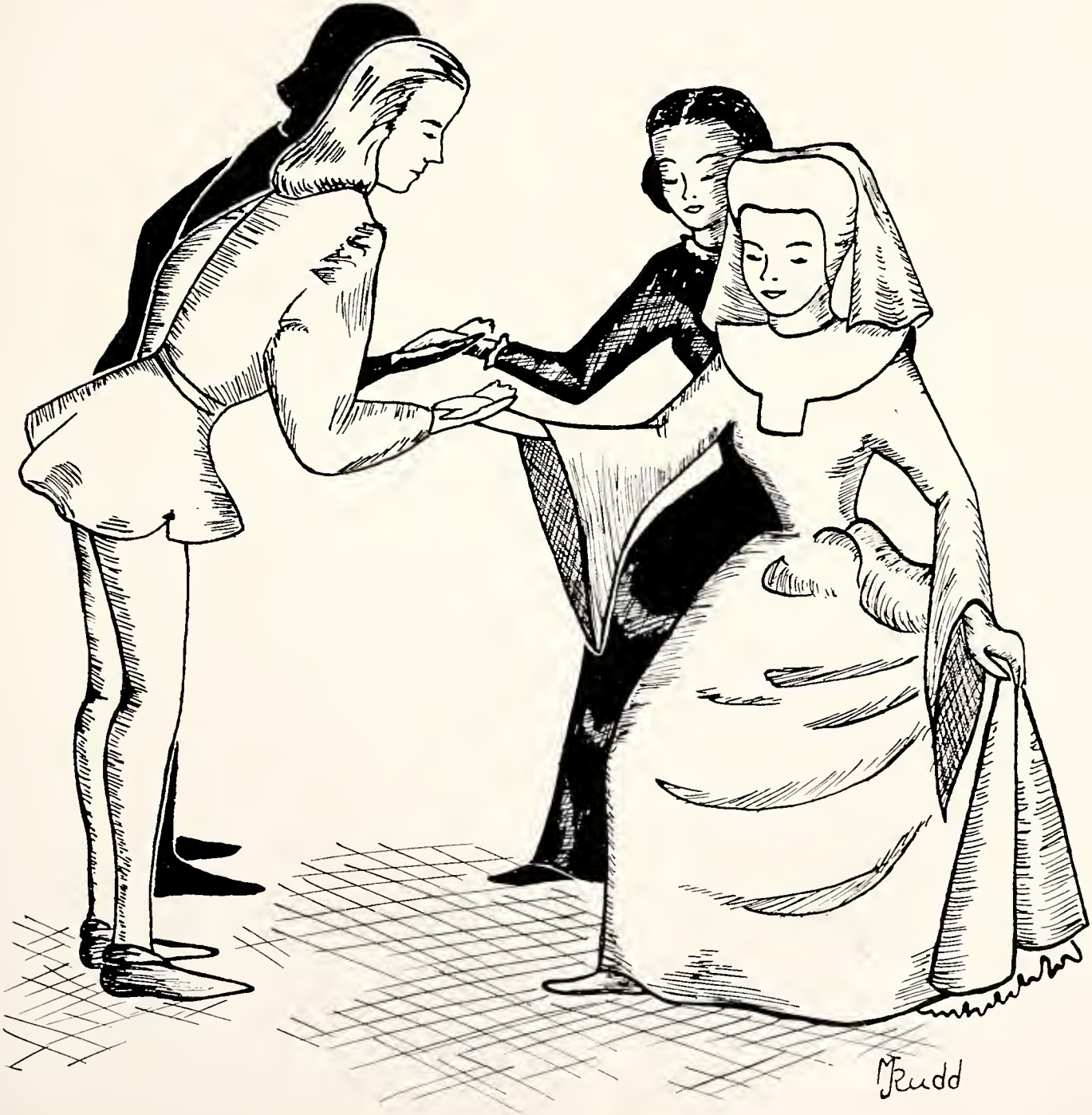

FLIRTATION
FLIRTATION WALTZ
RECREATION HALL
SENIOR PROM

J-Hop

PLAY CASTS

Top: "Ramshackle Inn"
By Class of June, '48

Middle: "Our Girls"
By Class of January, '49

Bottom: "Arsenic and Old Lace"
By the Faculty

VARSITY DEBATE SQUAD

Seated: J. Cline, D. Jolliff, J. Cangemi
Standing: R. Needham, Mr. Harris, R. Bowerman, J. Starr

STATE ELIMINATION TEAM

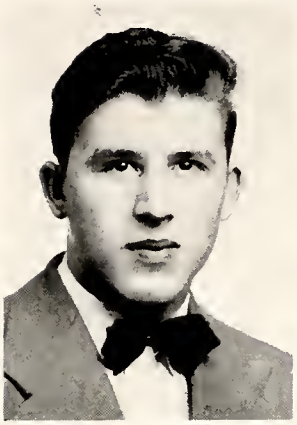

Donald Jolliff

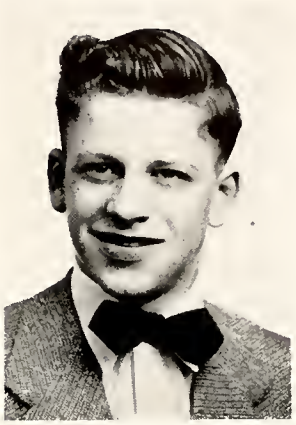

James Starr

Good Luck
Jim Starr

DEBATE SQUAD

Front Row: J. Cline, J. Cangemi, J. Fox, J. Stephens, S. Lamkin, M. Page
Middle Row: J. Starr, R. Bowerman, V. Alexander, C Jennings, H. Deeham, Mr. Harris
Back Row: R. Needham, D. Mitchell, B. Angell, D. Jolliff, J. Sherman

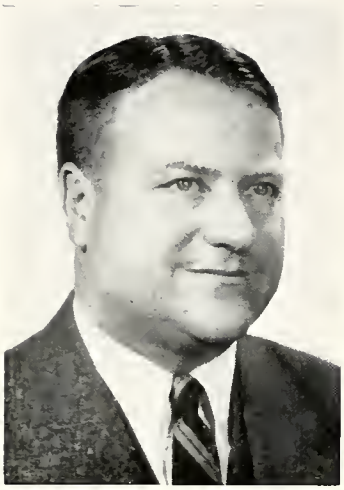

T. G. HARRIS

A.B.—Western Michigan College of Education.

M.A.—University of Michigan.

Member of Tau Kappa Alpha, national honorary debating fraternity.

Member of Michigan Forensic Council.

Chairman for Speech Division of the Schoolmasters' Club.

FORENSIC ACTIVITIES

Eastern High School points with pride to the achievements of the Varsity Debate Squad. During the last seven years, they have compiled the following remarkable record:

1943—Howard Cole and William Hanley won the Michigan State College Debate League Championship. This was the first year that any Lansing school had participated in this contest.

1944—Dale Redburn and Don Hathaway advanced to the semi-finals in the state contest.

1945—Marjorie Harrod and Richard Clausen won the state championship.

1946—Lulamae Gibbs and Russell Lambert reached the quarter-finals before being defeated.

1947—Joan Willson and George Milroy took part in the finals of the state championship debate.

1948—Once more Eastern is taking part in the final debate championship with Don Jolliff and James Starr representing their school.

Under Mr. Harris' guidance, Eastern has become the only Michigan high school to win seven successive state elimination tournaments. Only one other Michigan school, Flint Central, has taken part in the state championship debate for two years in succession.

RETAILING AND OFFICE CLUB

The club is a new organization, but it is one of the largest in Eastern, for there are many students taking the retailing and office practice course and, thus, automatically have become members of this club. Mrs. Mattson, coordinator in retailing, and Mr. Manz, coordinator in office practice, are the sponsors of this group.

The Retailing and Office Club has grown out of a real need, for the students electing this particular phase of commercial work learn the theory of business during morning classes and apply it on a related job during the afternoon. Consequently, these people have had little opportunity for social activity in school, so the organization came into being. Since there was exactly the same situation in other towns, many retailing clubs have been founded. These separate clubs federated on a state-wide basis in the spring of 1947. Each local president and secretary attended a meeting in Grand Rapids at which time club activities were organized and a name chosen. Last November these delegates met in Lansing and completed the constitution of the club.

EXECUTIVE STAFF

Seated: Miss Richards, Mr. Peterman, Miss Lowrey
Standing: J. Fox, J. Fox, L. Munroe, D. Hempsted, F. Shinberg

LANTERN STAFF

Front Row: B. Braman, S. Ridenour, L. Munroe, J. Fox, J. Fox, F. Shinberg, D. Hempsted, V. Perkins
Middle Row: G. Teachout, J. Hulbert, L. Ungren, B. Davies, M. Perry, M. Feeman, P. Bushee, P. Finger, C. Custer, M. Brady, D. Beckley, J. Van Sickel, N. Whitmore, M. Rudd
Back Row: N. Fenner, R. Shrodes, D. Nixon, C. Sanborn, C. Stachel, B. Munger, J. Perrone, C. Partlow, B. Wood

Clubs

W. F. C.

Front Row: B. Bernard, K. Root, N. Cook, B. Keast, J. Gage, B. Chenoweth
Back Row: S. Rust, S. Stortz, L. Radke

Seated: S. Forton, Mr. Bosch, M. Gill
Standing: L. Miller, A. Bowden

TRAVEL CLUB

Front Row: J. Hulbert, J. McCann, D. McMahon, J. Phillips, L. Potter, M. Orton, B. Stephens, K. Stokstad, P. Janz, M. Hamill, M. Rowley
Middle Row: R. Hempsted, A. Munger, C. Harte, A. Kyes, E. Dobson, P. Neumann, J. Ingledew, G. Pulford, J. Myers, R. Garvie
Back Row: B. Eliser, M. Holliday, R. Hekhuis, M. Brock, C. Gale, I. Rosier, R. Voelker, D. Rich, E. Gessner, T. McCaffrey, B. Morehouse

Seated: P. Ridenour, Mr. Butler, D. McMahon
Standing: L. Northrup, L. DuBreuil

HI-Y

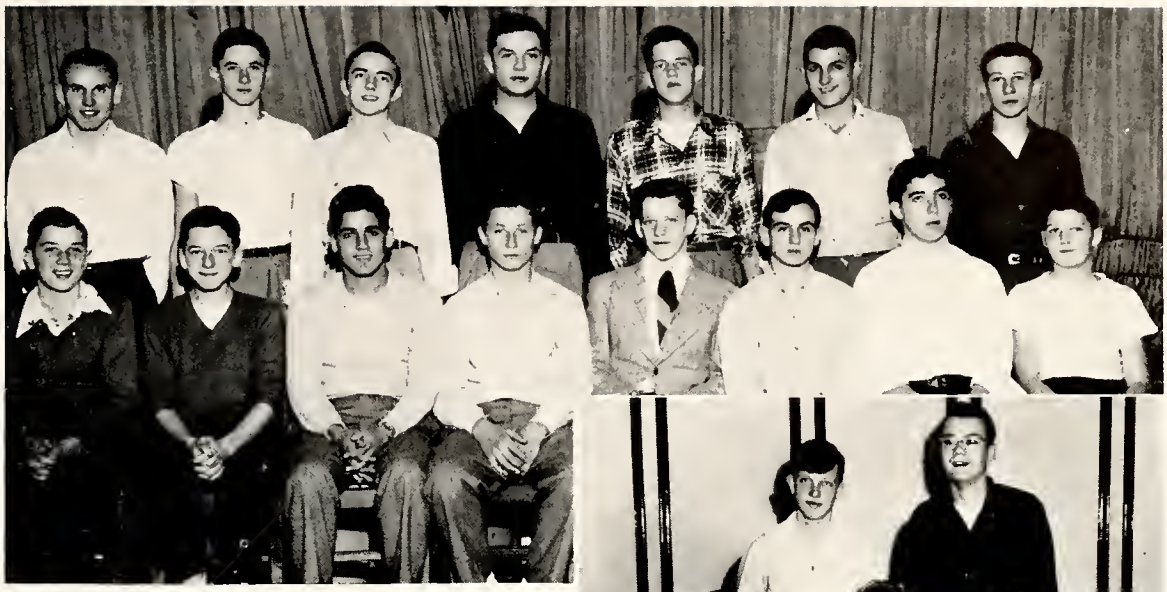

Front Row: B. Paddison, F. Osgood, G. Scofes, R. Hargett, J. Starr, J. Scamarcia, M. Ezray, E. Sayer
Back Row: C. Partlow, H. Kwast, J. Peasley, C. Jennings, S. Tallman, T. Fronczak, D. Parks

Seated: L. Klimecky, Mr. Douglas, D. Heller
Standing: J. Sherman, J. Stoll

FRENCH CLUB

Front Row: B. Huffman, P. Fowler, M. Owen, C. Hulbert, J. Hanes, L. Ezray, P. Finger, J. Hallenbeck, M. Earl, J. Van Camp, J. Dudley
Middle Row: M. Shunk, C. Hutter, G. Johnson, N. Smith, J. Burnham, P. O'Briant, M. Engle, M. Thaman, D. Cook, M. Giddings, G. McClard
Back Row: D. Bowerman, B. Jordan, W. Block, L. Colegrove, K. Peterson, V. Colthorp, F. Wright, P. Manz, D. Chamberlain, B. Runciman

Seated: C. Custer, Mr. Sage, M. Williams
Standing: D. Pope, J. Schmierer

Y-TEENS

Front Row: B. Widdis, M. Perry, H. Thocker, A. Miller, B. Ford, P. Gregg, C. Baker, J. Van Scoy, J. Meyer, V. Perkins
Middle Row: B. Wood, S. Ridenour, N. Stevens, J. Van Sickel, M. Reid, M. Lee, B. Murgatroyd, N. Whitmore, J. Willson, A. Richardson
Back Row: R. Nagel, J. Triquet, C. Springer. J. Niblett, C. Cameron, E. Chaliman, M. Mattson, F. Probst, G. Godfrey

Y-TEENS

Front Row: P. Crawford, L. Dunham, J. Lybert, E. Morris, C. Corser, H. Bodamer, D. Griffin, A. Freemire, E. Koshnick, J. Shallhorn
Middle Row: A. Beckwith, M. Fluke, M. Brady, M. Smith, B. Frederick, J. Cline, M. Foote, J. Corwin, J. Covert, M. Dean
Back Row: E. Rouser, D. Clark, M. Laing, E. Blanas, V. Marshall, C. Armstrong, P. Poole, Y. Dill, N. Elsesser, J. Cangemi

Seated: E. Besley, Miss Manchester, E. Haddad
Standing: M. Feeman

Best of luck to a swell kid.
be good & don't do anything I wouldn't!

VARSITY Style

Front Row: D. Robertson, J. Rogers, W. Brooks, D. Baillos, B. Angell, D. Hewitt, G. Kribs, N. Canfield, M. Hethorn, J. Brown, B. Billman
Middle Row: L. Boyd, L. Boucher, R. Land, G. Giddings, B. Turney, B. Aldrich, T. Fronczak, D. Jessop, A. Miser, R. Riddle
Back Row: D. Russell, B. Benedict, R. Totte, C. Stachel, K. Laws, J. Sump, T. Richards, F. Stowe, D. Gaunt

Seated: J. Russ, Mr. Stillman, L. Munroe
Standing: D. McKim, B. Munger

PERSONNEL AND SOCIAL SERVICE

Front Row: T. Alger, B. Wisek, D. Grof, B. Reynolds, D. Barnes, G. Warner, F. McDonnell
Back Row: C. Benson, J. Nelson, D. Baker, E. Cummings

L. Ward, Mr. Sheathelm, D. Baillos

SOCIAL DANCING CLUB

Front Row: D. Grof, M. Foust, B. Bradfield, B. Boase, N. Mathews, D. Mathews, M. Beckner
Middle Row: R. Stanish, M. Klein, G. Siebert, J. Bower, J. Gunn, R. Taylor, V. Hill
Back Row: L. Baser, L. Stone, D. Atherton, J. Myers, I. Rosier, A. Strauss, D. Bussche, B. Trayer

Seated: Miss Kruse, Miss Smith
Standing: P. DeRose, W. Depew

PAINT SPLASHERS

Front Row: H. Wakulsky, J. Redburn, F. Shinberg, J. Mitchell, B. Davies, P. Bushee, M. Bauerle
Back Row: C. Stephenson, B. Block, B. Watt, D. Boettcher

Seated: M. Shunk, Miss Richards, R. Ickes
Standing: K. Grimm

FUTURE HOMEMAKERS

Front Row: B. Earley, V. Alspaugh, C. Sutberry, G. Smith, R. Brown, M. Swain, M. Smith
Back Row: C. Prins, B. Merlington, J. Bartz, B. O'Brien, D. O'Connor, P. Starr, M. Thompson, J. Altman

Seated: H. Sedlon, Mrs. Kirby, N. Christopher
Standing: M. Six, L. Fulson

USHERS

Front Row: B. Boase, B. Bradfield, B. Janetzke, B. Schultz, S. Reeve, J. Baxter, A. Ide, V. Freeman, S. Lamkin, B. Dudley
Middle Row: D. Buxton, H. King, E. Hunt, D. Jordan, D. Meier, K. Gilmore, H. Hewitt, S. Zimmerman, J. Wringle, M. Green
Back Row: P. Basset, V. Narmore, D. Lynn, M. Marshall, H. Forrester, M. Grams, M. Foust, W. Depew, M. Kesler

Seated: V. Stine, Miss Crandell, J. Fox
Standing: L. Smith, J. Fox, K. Smith, D. Dobson

TENNIS AND PING PONG

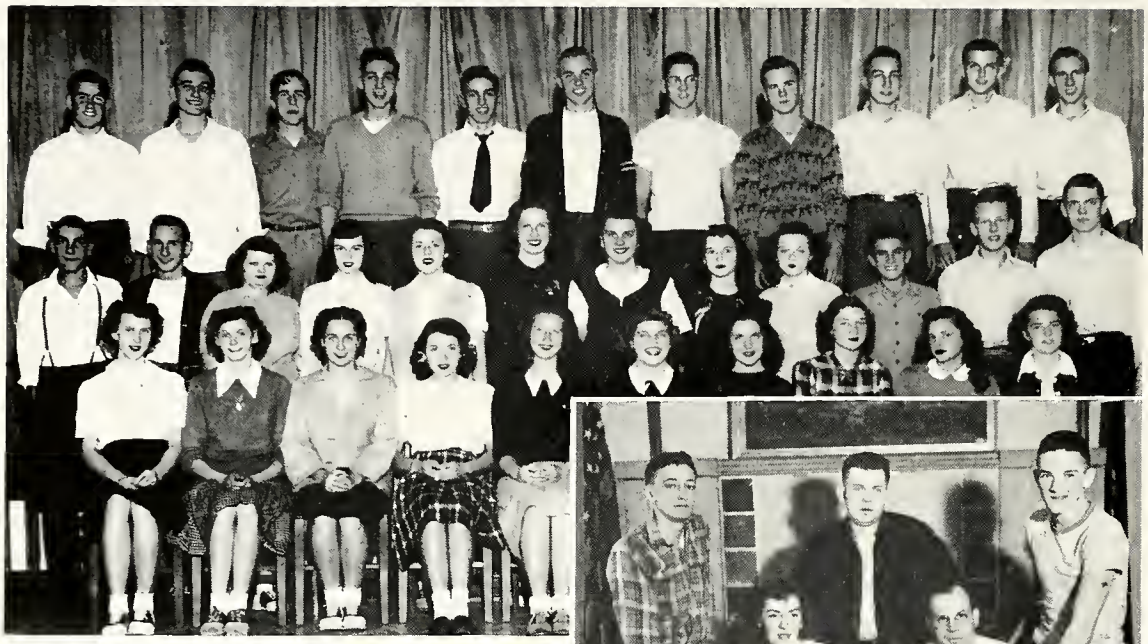

Front Row: M. Michels, M. Mann, J. Saxman, E. Parker, A. Stanley, S. Teachout, C. Richards, M. Mathews, D. Mathews, C. Gates
Middle Row: B. Patrick, C. Stachel, B. Frederick, P. Finger, M. Smith, L. Parker, C. Shull, J. Van Camp, V. Ross, V. Perrone, J. Brown, L. Munroe
Back Row: E. Weatherby, B. Munger, D. Robertson, R. Land, E. Bonofiglo, J. Sump, D. Jessop, K. Peterson, M. Klein, R. Totte, R. Simmons

Seated: Miss Smith, Mr. Friz
Standing: J. Frucci, G. Wakulsky, J. Russ

EASTERNER STAFF

Front Row: S. Ridenour, J. Steinke, P. Poole, J. Stoll, S. Cushman, J. Baldwin, V. Perkins, M. Darmogray
Middle Row: Miss Winters, N. Therrian, N. Mathews, D. Griffin, L. Dunham, G. Johnson, N. Whitmore, A. Whidden, K. Walker, M. Enghoffer, R. DeZess
Back Row: J. Cline, V. Jordon, N. Fenner, D. Potter, B. Wood, J. Smith, C. Rossman, K. Rominski, G. Cooke, J. Willson

Tournaments

VARSITY FOOTBALL

Front Row: B. Mansberger, D. Dowling, G. Hall, J. Miner, D. McKim, J. Clingerman, B. Malatinsky, R. Riddle, J. Vellanti, M. McFadden
Middle Row: R. Stanley, L. Stoner, F. Stowe, L. Richards, B. Suska, T. Richards, B. Forman, J. Allen, M. Hethorn, E. Korroch, F. Smith
Back Row: D. Boline, U. Nelson, Mr. Morrison, Mr. McCann, Mr. Friz, G. Thomas, J. Christopher, Mr. Butler

FIRST STRING

Seated: J. Sturtevant, E. Korroch, G. Hall, J. Allen, M. McFadden, F. Smith
Standing: M. Hethorn, U. Nelson, F. Stowe, B. Forman, J. Sellers

FOOTBALL SUMMARY

Facing an unusually tough schedule, our team, after a slow start, emerged with a season's record of 3 wins, 4 defeats, and 1 tie. This, however, does not show the true strength of our squad, because with a few breaks our team could have had better results.

The Eastern team, for their first encounter, played host to a shifty, hardhitting Hilltopper eleven, who rolled to a 26 to 6 victory.

The following Saturday night, our boys journeyed to Owosso for their first road game of the season. Although the defense of our eleven had improved, a strong offense still was lacking. The final score was Owosso 6, Eastern 0.

Having returned to their homegrounds for the first 5-A game of the season, Eastern showed great improvement. Jackson scored a touchdown on the opening kickoff. After that, Eastern completely dominated the game, though only scoring one touchdown. The play of Jack Sellers, John Allen, and Marv McFadden was outstanding.

For the second 5-A league rival, the Quakers played Battle Creek. Again our boys played good ball and with a few breaks could have won the game. Battle Creek's fleet colored back, Vaughn, scored one touchdown and set up another. At the final gun, Battle Creek stood 13, Eastern 0.

Next on the schedule was a non-league affair with Benton Harbor. Still without their share of breaks, Eastern lost a heart-breaker 13 to 0.

Seeking their first victory of the season, an improved and hard-driving Quaker squad traveled to Ann Arbor. Staging the best offensive show in two years, Eastern came out on top in a seesaw battle 26 to 19.

The following week, a high-spirited, offensive-minded Quaker eleven rolled over a speedy Grand Rapids South team 25 to 14. This game served as a warm-up affair for the Sexton game.

To finish a none-too-impressive season, Eastern met their westside rivals at Macklin Field. Though playing on wet and soggy ground, the Quakers played their best game of the year. Large gaps were opened in the line to let Jack Sellers, Jack Miner, and Floyd Stowe through for excessive yardage. Urban "Bomber" Nelson skirted the ends time after time for long gains. The whole team played great ball, but special mention should be given to Mack Hethorn, Marv McFadden, and Captain John Allen. The only touchdown of the game was made by Floyd Stowe through the center of the line. Doug McKim then faked a placement and passed to Jack Miner for the extra point. This ended the scoring as Eastern won 7 to 0.

There is hope for a greater season next fall, because such boys as Forman, Stowe, Clingerman, and Sturtevant will be back to carry on where the team left off this year.

SOPHOMORE FOOTBALL

Front Row: R. Rees, C. Saunders, J. Willson, E. Petersen, M. Bruch, W. Cronkright, B. Hatadis
Middle Row: Coach Hayden, O. Kern, D. Sweet, D. Burke, K. Gillett, E. Sellers, G. Hope, C. Miller, Coach Bosch
Back Row: H. Sheathelm, C. Lundberg, R. Adams, D. Popoff, C. Hayden

JUNIOR FOOTBALL

Front Row: Mr. Sheathelm, R. Dell, G. Scofes, J. Ramey, H. Reedy, D. Gaunt, B. Britton, J. Cole, B. Lloyd, D. LeuVoy
Middle Row: W. Perkins, M. Findsen, B. Kitsmiller, L. Miller, T. Fronczak, R. Holliday, B. DeVore, D. Geahan
Back Row: R. Lange, J. McKinney, J. Orton, D. Gentry, J. McCauley, D. Wrzesinski, D. Garvie

BASKETBALL TEAM

Seated: J. Sturtevant, D. Sweet, L. Boyd, G. Thomas, J. Miner, B. Munger, C. Stachel, B. Healey
Standing: Mr. Altenhof, R. Totte, R. Land, H. Marcussen, C. King, D. Boline, L. Klimecky

VARSITY FIVE

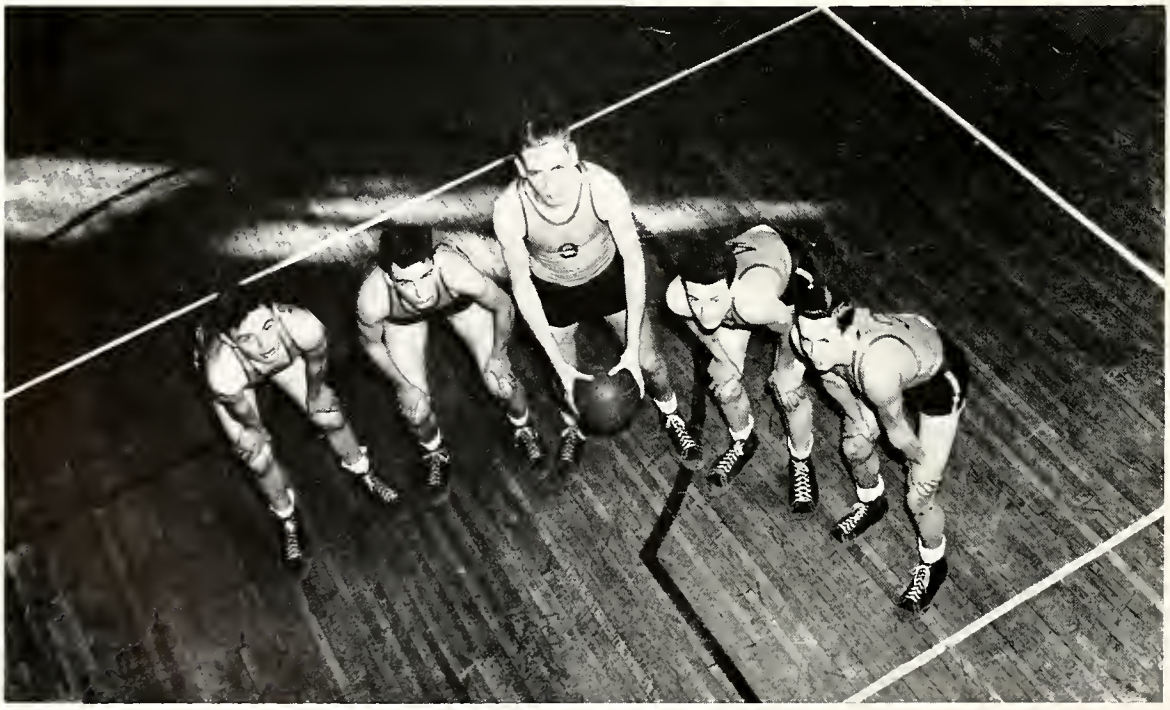

B. Munger, R. Land, D. Boline, B. Healey, C. Stachel

BASKETBALL

Eastern High cagers, under the captaincy of Chuck Stachel, finished the season second in the 5-A with a league record of 5 wins and 3 losses and a season's record of 8 wins and 5 losses. This, however, does not tell the true story of the past season. After a mediocre first semester, the fighting Quakers staged a roaring comeback and won five straight, led by the back board work of Dick Boline and Bill Healey, the floor work of Chuck Stachel, and the scoring of Roy Land and Bruce Munger. During the first semester, Eastern's basketeers lost two successive games with Jackson and Sexton, but, with the return match, Eastern conquered both schools with scores of 38 to 34 and 45 to 34, respectively. Jackson defeated Eastern in the semi-finals of the State Regional Tournament at Jackson 51 to 46.

Eastern	39	Alumni	37	Eastern	30	Battle Creek	33
Eastern	29	Kalamazoo	32	Eastern	37	Ann Arbor	33
Eastern	57	Saginaw	39	Eastern	38	Jackson	34
Eastern	45	Ann Arbor	24	Eastern	45	Sexton	34
Eastern	34	Jackson	44	Eastern	37	Ottawa Hills	25
Eastern	32	Sexton	38	Eastern	37	Battle Creek	30
Eastern	28	Flint Central	52	Eastern	46	Jackson	51

SWIMMING

Eastern's swimmers compiled the best record in the history of our school.

Under the coaching of Fred Stillman, a former Battle Creek coach, the splashing Quakers ended the season with a record of 10 wins, 1 loss, and 1 tie. Special acknowledgment should be given to Dave Norman and Bruce Aldrich, who placed first and second, respectively, in the state finals. A few of the remaining point getters were Noah Canfield, Bryce Evans, Bill Turney, Dick Hewitt, and Glen Kribs. All of the above will be back next season, fighting to gain the title of State Champions.

Lynn Munroe, a three-season man, became team captain with a majority vote from some 30 aquatic men.

Eastern	56	Bay City	28	Eastern	49	Royal Oak	35
Eastern	46	E. Grand Rapids	35	Eastern	53	Kalamazoo	31
Eastern	53	E. Grand Rapids	31	Eastern	63	Jackson	21
Eastern	55	Ann Arbor	29	Eastern	47	Flint Central	37
Eastern	43	Flint Central	41	Eastern	42	Battle Creek	42
Eastern	33	Battle Creek	48	Eastern	61	Bay City	23

RESERVE BASKETBALL

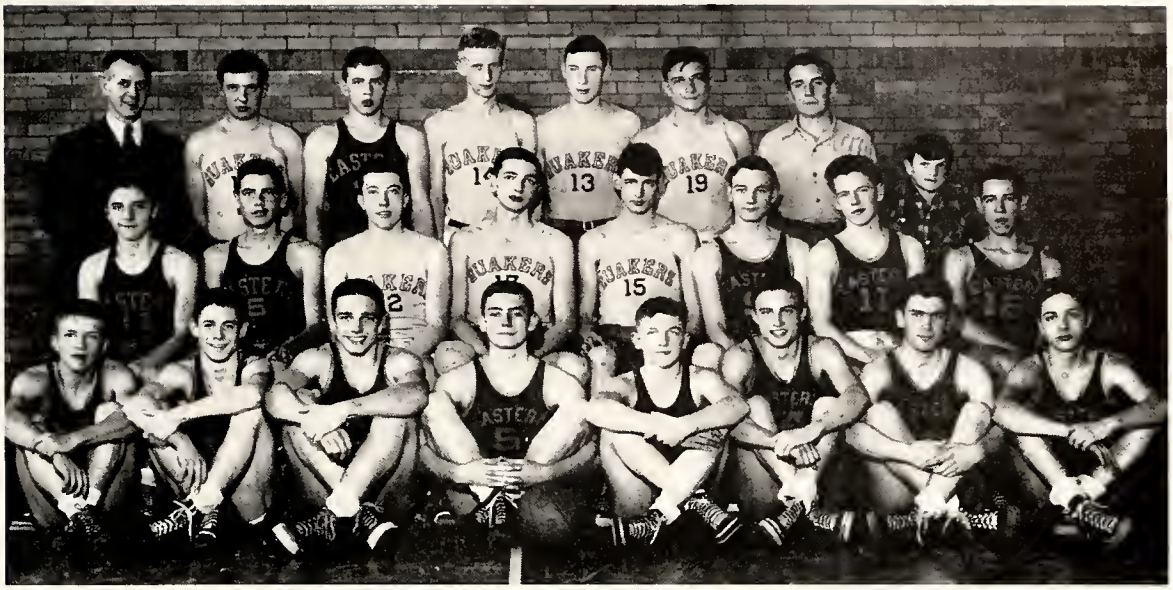

Front Row: R. Lander, W. Crawford, D. Burke, E. Sellers, D. Ide, E. Petersen, R. Brooks, D. Heller
Middle Row: D. Garrett, H. Meredith, M. Hatt, M. Mull, D. Demitz, C. Lundberg, H. Sheathelm, J. Ramey
Back Row: Coach Spitler, B. Angstman, F. Conklin, C. Eaton, D. Hastings, E. Sherman, R. Shepard, A. Havens

CROSS COUNTRY

Standing: D. Baillos, W. DeLong, Coach Eldred, D. Robertson, P. Rowley
Kneeling: J. Gill, H. Althouse, R. Morehouse, P. Adams, J. Bond, K. Laws

SWIMMING TEAM

Front Row: G. Giddings, H. Long, D. Hewitt, N. Canfield, G. Kribs, R. Pocan, B. Evans, C. Howard, K. Gillett, J. Starr
Middle Row: J. Eiseler, J. Abell, R. Wills, B. Batche, D. Patterson, B. Barnum, R. Jerrim, T. Manson, R. Cruthis, D. McNeil
Back Row: Mr. Stillman, D. Norman, J. Sump, R. Grove, B. Turney, J. McIntire, B. Aldrich, J. Giddings

WRESTLING TEAM

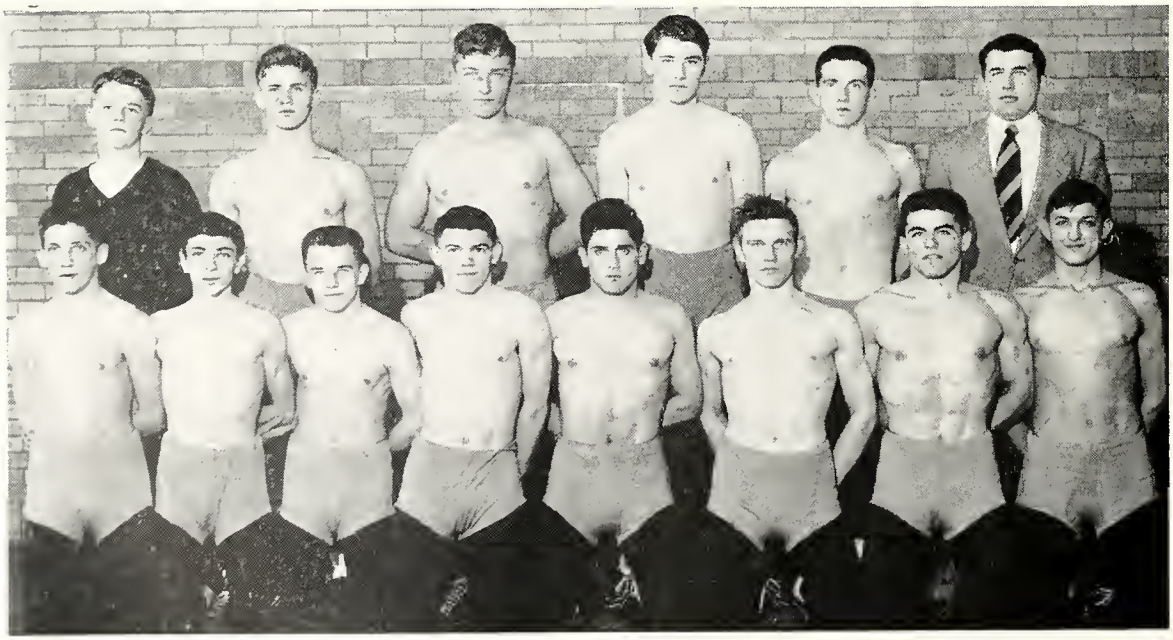

Front Row: B. Morehouse, D. McKay, D. Phillips, K. Cronk, G. Scofes, M. VanVlerah, T. Champras, T. Fronczak
Back Row: D. Johnson, B. Foster, F. Smith, C. Moore, T. Richards, Mr. Johnson

BASEBALL

Eastern can be proud of its baseball team's past record, for it includes winning the 5-A league championship two years in succession. The prediction for 1948 is that this group will continue to bring honor to our school.

1946—Eastern's fighting nine, sparked by the big league pitching of Neil Ricketts, ended the season with a record of 7 wins and 4 losses. In league play, the Quakers finished with the remarkable total of 4 wins and no losses, making them 5-A champs. This splendid record was achieved through the powerhouse hitting of Ray Peterson and Gordy Thomas, who earned averages of .413 and .375, respectively.

1947—During this year, the Eastern nine was fortunate enough to have two of the best pitchers in the 5-A, namely, Jim Sump and Jack Russ. The books were closed with a season record of 7 wins, 4 losses, and 1 tie, and a league standing of 6 wins and 1 loss, making them champions for the second year in succession. The successful hitting of John Fetters and Bob Hanes contributed much to the winning of this championship.

1948—With the season ready to start, Coach Cad Spitler and Assistant Coach Russell Sheathelm are working their squad nightly for the first encounter which is with Flint Northern, on May 27. Much of the hope which Eastern fans hold for the third 5-A championship in a row lies on the shoulders of Jim Sump and Jack Russ, two star pitchers, who can handle this year's schedule with much ease. Great responsibility is also being placed on Bruce Munger, Jack Sellers, Ken Engleter, and Dick Boline, all veterans who will add strength, ability, and experience to the Quaker nine.

WRESTLING

Wrestling, under the leadership of Don Johnson, has made a smashing hit with all Easternites. With such leading wrestlers as Captain Ted Richards, Tom Champras, Dean McKay, and Don Phillips, Coach Johnson enjoyed a good season, which found Eastern third in the 5-A league standings. Eastern is very proud of two wrestlers in particular, these being Tom Champras at 155 pounds and Dean McKay at 95 pounds. These two boys became state champions and were awarded gold letters.

BASEBALL TEAM

Front Row: J. Sump, J. Russ, E. Sellers, J. Ramey, W. Crawford, D. Heller, E. Petersen, R. Brooks, D. Helmer, N. Breeding
Back Row: Mr. Spitler, D. Burke, J. Sellers, B. Munger, K. Engelter, M. McFadden, F. Smith, G. Thomas, H. Sheathelm, Mr. Sheathelm

FIRST STRING

Front Row: E. Petersen, D. Helmer, D. Heller J. Russ, J. Sump
Back Row: N. Breeding, K. Engelter, J. Sellers, B. Munger, G. Thomas

CROSS COUNTRY

Cross country, a major sport in many schools, has unfortunately been ranked as a minor event at Eastern. This sport, which should appeal to many, is under the direction of Bruce Eldred.

The Quakers ended their 1947 season with a record in their dual meets of 3 wins and 4 losses, placing fourth in the 5-A. More indicative of their ability is the fact that they ranked sixth place in the state meet, thus defeating twelve other comparable Michigan schools.

TRACK

With sixty-five enthusiasts out for track this year, Eastern's team, coached by Fred Stillman, should make a good showing, especially since this number includes eleven award winners from last year's squad.

Ervin Korroch, third place winner in 1947, is a definite possibility in the shot-put. John Bond, who won most of his dual meets last year, is expected to star in the mile or half-mile. Other Quakers who are prospective winners are Warren DeLong and Bill Suska in the 100 and 220, Ed Ellis in pole vault, and Don Dowling and Don Baillos in the half-mile.

GOLF

With the golf season just around the corner, Coach "Doc" Morrison has his team practicing every night in an attempt to win the 5-A league title; the achieving of this goal has long been Doc's ambition. He plans a prosperous season, basing his hopes on one of the best foursomes he has had at Eastern—hard-hitting and straight-shooting Ray Totte, Jim Stephens, Herb Marcussen, and Ron LaFraugh.

TENNIS

While the April winds are still howling, Coach Willard Friz and his netters can be found at Ranney Park batting the cover off a little tennis ball. Coach Friz has great hopes for success this year, for he is backed by six regulars from the 1947 squad, Charles Puffer, Don Nixon, Ted Fronczak, Jack Fitzgerald, Don Jessop, and Otto Eichholtz. Other promising players include Bruce Benedict, Bruce Fitzgerald, Ronald Marceau, Larry Stoner, and Jerry Clark.

TRACK TEAM

Kneeling: J. Osenga, G. Hope, G. Abbott, P. Jennings, M. Mansberger, E. Ellis, B. Billman, E. Fowler, J. Malatinsky, D. Baillos, J. Bond, J. Abell
Standing: D. Dowling, C. Hayden, K. Gillett, D. Russell, K. Laws, W. Brooks, U. Nelson, D. Robertson, O. Kern, B. Hatadis, G. Gill, W. DeLong, J. Brown, Mr. Stillman, Mr. Eldred
Third Row: P. Phelps, R. Fleck, P. Adams, D. Crowe, E. Cruthis, D. Hewitt, D. Sweet, B. Suska, T. Richards, B. Evans, R. Pocan, Z. Zimmerman, E. Weatherby
Back Row: R. Mulder, B. Aldrich, A. Wheeler, J. McIntire, R. Wills, E. Korroch, J. Sturtevant, C. Saunders, E. Ireland, B. Myers, D. Patterson, C. Heath, L. Miller

GOLF TEAM

Front Row: E. Peterson, B. King, K. Evans, J. Giddings, J. Stephens, G. Markoff, K. Adsit, B. Harkness, A. Kirkconnell
Back Row: R. Dell, B. Malatinsky, B. Smith, G. Kinnison, H. Marcussen, P. Rowley, R. Totte, R. LaFraugh, Mr. Morrison

TENNIS TEAM

Front Row: R. Marceau, O. Eichholtz, J. Fronczak, J. Clark, F. Osgood, J. Wesley, J. Fitzgerald
Back Row: B. Benedict, C. Puffer, J. Cole, L. Stoner, D. Jessop, J. Brillhart, D. Nixon, Mr. Friz

CHEER LEADERS

J. Pell, F. Parks, S. Woodman, R. Zimmerman, R. Bennett

Games

GIRLS' SPORTS

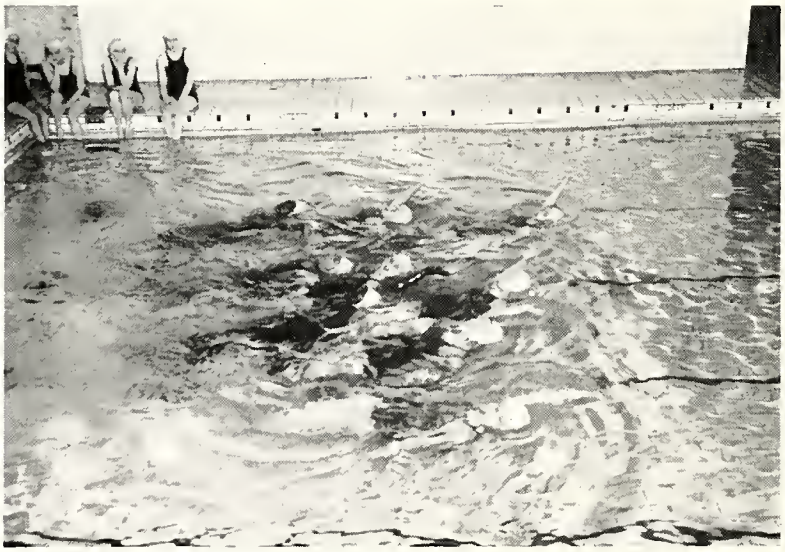

This year the gym classes have done much to improve their physical education program. Miss Smith and Miss Kruse have changed the entire set-up with excellent results, for the girls have profited admirably through this new plan.

The Sophomores now have the first two class periods to themselves, and the Juniors and Seniors comprise the remainder of the classes. Each class is divided into two groups, dancing day being the only day they are together. There are two days of gym a week, and the other three days are devoted one each to swimming, health class, and dancing.

G. A. A. SPORTS

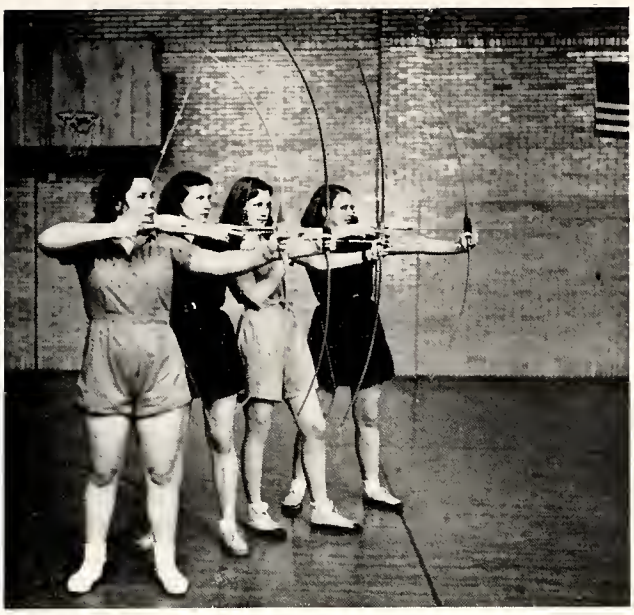

G. A. A. OFFICERS

Seated: J. Fox, A. Miller, J. Fox
Standing: Miss Kruse, Miss Smith, J. Foerster

Under the expert leadership of Miss Kruse and Miss Smith, the Girls' Athletic Association has given its many members a pleasant time in sports and social activities.

This group specialized in seven sports this year. Archery, badminton, and volleyball were played the first semester, and, during the second term, the girls were instructed in basketball, bowling, swimming, and softball.

Everyone has gained a practicable knowledge of these sports and has enjoyed some wholesome fun doing it.

APPRECIATION

The Lantern Staff wishes to express its gratitude to Miss Hazel H. Lowrey, Mr. Ralph B. Peterman, Miss Elsa Richards, and Miss Aldean Pear for their pleasant co-operation and excellent advice in assembling our 1948 yearbook. We wish to extend special thanks to Miss Barbara Davies, who has done most of the beautiful Old English script.

To the loyal businessmen of Lansing we owe deep appreciation, for it is only with their sponsorship that the publication of the Lantern is possible.

The Staff is grateful to the following companies for their capable assistance:

Photography—

Kowalski Studio

Versluis Studio

Leavenworth's

Engravings—

Lansing Colorplate Company

Printing—

Stone Printing Company

Covers—

S. K. Smith Company

Binding—

Wagenvoord and Company

Heralds

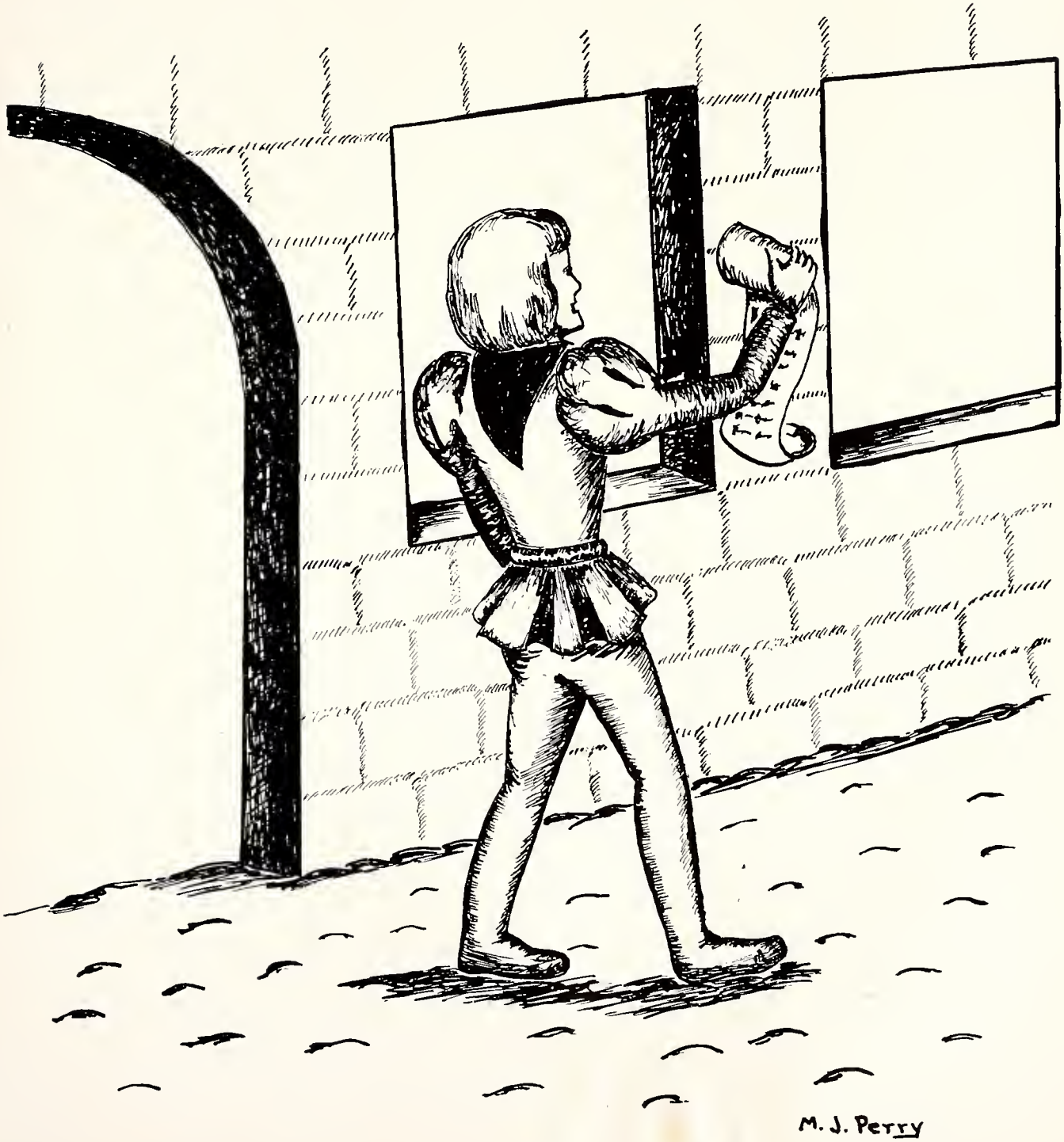

Management

Jean Bright
Advertising Manager

Virginia Woodrock
Advertising Manager

Jane Fox
Business Manager

Jeanne Fox
Business Manager

Jan Willson
Advertising Manager

Norma Anne Stevens
Advertising Manager

THE 4-STAR SPONSORS

FRED L. KIRCHER COMPANY

529½ East Michigan Avenue
Fred L. Kircher, President

★ ★ ★ ★

Compliments of
MICHIGAN NATIONAL BANK

Olds Tower
Member Federal Deposit Insurance Corporation

★ ★ ★ ★

ROUSER DRUG COMPANY

Prescriptions
for over 60 years
123 South Washington Avenue

★ ★ ★ ★

Shepard's SHOES

Lansing - East Lansing - Charlotte

★ ★ ★ ★

MARION & SANDERS

"Our best ads aren't written - - - - - they're worn"
220 North Washington Avenue

★ ★ ★ ★

PHILLIPS DRUG STORE

The Popular meeting place of Eastern High
Students for 19 years
Fountain Service - Prescriptions - School Supplies

★ ★ ★ ★

MICHIGAN FARM BUREAU

221 North Cedar Street
Congratulations
to the classes of '48

★ ★ ★ ★

Smart New Bathing Suits
$5.00 - $12.95
Sizes—12 - 14 - 16 - 18 - 20
SPROWL BROTHERS

★ ★ ★ ★

MOTOR WHEEL CORPORATION

Lansing, Michigan

THE 4-STAR SPONSORS

MICHIGAN SCHOOL SERVICE, INC.

Complete School Equipment
and Supply Service
312-314 North Grand Avenue

★ ★ ★ ★

S A M ' S

Sportswear - Furnishings
and Clothing for Young Men
317 North Washington Avenue

★ ★ ★ ★

Let VERSLUIS

Capture Your Personality
in a Photograph of Distinction
Studios — 50 Michigan Theatre Building

★ ★ ★ ★

S M A L L ' S

Your Appearance is our Business
Home of Hart, Schaffner & Marx Clothes
211 South Washington Avenue

★ ★ ★ ★

Nash Automobiles
All Car Service — Complete Collision Service
Frame and Wheel Alignment

LES FOOTE, INC.

1116 South Washington Avenue

★ ★ ★ ★

GREGORY, MAYER & THOM COMPANY

234 South Capitol Avenue
Office Furniture - Stationery
Printing - Loose Leaf Devices

★ ★ ★ ★

KOWALSKI PHOTO STUDIOS

"Lansing's Most Modern Studio"
Your School Photographer
109½ North Washington Avenue

★ ★ ★ ★

BANK OF LANSING

Two Offices
Washington at Michigan - Grand River at Center
Member of F. D. I. C.

★ ★ ★ ★

Compliments of

AMERICAN STATE BANK

Lansing, Michigan
Member of Federal Deposit Insurance Corporation

THE 4-STAR SPONSORS

THE STATE JOURNAL

93 Years of Service
Circulation Over
55,000 Copies Daily

★ ★ ★ ★

Dependable Ice and Fuel Service

LANSING ICE AND FUEL COMPANY

★ ★ ★ ★

PROBST DRUG COMPANY

3 Prescription Stores
1706 South Logan Street 2508 South Cedar Street
1116 West Grand River Avenue in East Lansing

★ ★ ★ ★

RICHARD'S DRUG STORE

Prescriptions a Specialty
"It's a Pleasure to Serve You"
924 East Grand River Avenue

★ ★ ★ ★

THE STEAK HOUSE

511 East Hazel Street
1st Door off Cedar
Dinners — Short Orders — Sandwiches

★ ★ ★ ★

Auto-Owners
INSURANCE COMPANY

Complete Insurance Protection

★ ★ ★ ★

BARKER-FOWLER ELECTRIC COMPANY

Electrical Appliances
Electrical Supplies
114-116 East Ottawa Street

★ ★ ★ ★

HOME DAIRY COMPANY

319-321 South Washington Avenue
Invites You to Shop and Dine in Lansing's Finest
Market, Cafeteria and Lunch Counter - Catering a Specialty

★ ★ ★ ★

HEATHERWOOD FARMS

Milk - Ice Cream
2701 East Michigan Avenue
Telephone 2-1305

THE 4-STAR SPONSORS

LANSING COLORPLATE COMPANY

Engravers for the LANTERN
317 North Larch Street
Phone 2-7022

★ ★ ★ ★

FAMOUS BOOTH FOODS

H. G. HARRIS COMPANY

AFFELDT'S

Meats and Groceries
Serving Lansing over 60 Years
"Ask Your Neighbor — She Knows"
303 East Grand River Avenue

★ ★ ★ ★

VANDERVOORT HARDWARE COMPANY

"Authentic Equipment for Every Sport"
Lansing and East Lansing

★ ★ ★ ★

LANSING RECREATION CENTER

Bowling and Billiards
Bowl for Health and Fun - Get in the Nation's Leading Sport
1109 South Washington Avenue - Telephone 4-4382

★ ★ ★ ★

LANSING TOOL & DIE COMPANY

Dies for Hot or Cold Work
706 Sheridan Street

★ ★ ★ ★

MIDWAY FORD SALES, INC.

Lansing's Fastest Growing Dealer
"Friendly Service"
1120 Sheridan Street Telephone 4-4491

★ ★ ★ ★

BOICHOT CONCRETE PRODUCTS

Ready Mixed Concrete
Sand and Gravel
1800 Turner Street

★ ★ ★ ★

DRINK Dr. Pepper GOOD FOR LIFE!

THE 4-STAR SPONSORS

LANSING ELECTRIC MOTORS

Westinghouse Motors - Appliances - Construction
1905 South Washington Avenue
Phone 4-7485

★ ★ ★ ★

Be Sure It's the Local Product

HARVIN'S ICE CREAM

"The Cream of Michigan"
229 South Cedar Street Telephone 2-1139

★ ★ ★ ★

Willard Batteries
Gulf Products

VAUGHAN BATTERY SERVICE

600 East Grand River Avenue Phone 4-5367

★ ★ ★ ★

OBRECHT REALTY COMPANY

Complete Real Estate Service
Sales - Leases - Rentals - Appraisals - Management
1111 East Michigan Avenue

★ ★ ★ ★

CONVERSE & STUMP

Prescription Druggists
Cedar and Shiawassee Main and Pennsylvania
Phone 5-7317 Phone 4-7512

★ ★ ★ ★

Quality Foods at Reasonable Prices

FREDERICK FOOD MARKET

925 East Michigan Avenue

★ ★ ★ ★

MARTIN & SON

Concrete Building Blocks
1420 East Main Street
Lansing, Michigan

C & S FOOD MARKET

401 Shepard Street
Phone 4-6324
"Where Customers' send Friends"

★ ★ ★ ★

Milk
14c Qt.

Quality Dairy Co
MILK-ICE CREAM

Ice Cream
21c Pt.

1408 South Washington Avenue 305 North Logan Street
927 East Main Street 1409 North Larch 1236 E. Grand River Ave.

★ ★ ★ ★

Good Food Always

TRIO SANDWICH SHOP NO. 2

1012 East Michigan Avenue
Sandwiches to Take Out — Open 24 Hours Every Day

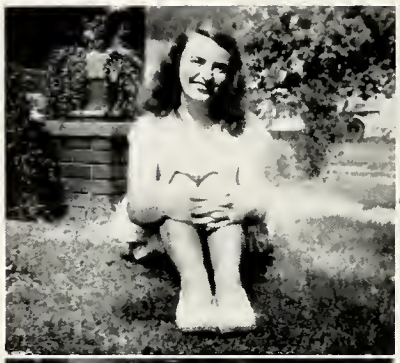

THE 4-STAR SPONSORS

LaNOBLE REALTY COMPANY

Complete Real Estate
Land Contracts Bought and Sold
1323 East Michigan Avenue

★ ★ ★ ★

Home Of Adams Potato Chips

BUY ADAMS BUY THE BEST

ADAMS POPCORN AND NUT SUPPLY

827 East Michigan Avenue Lansing, Michigan

★ ★ ★ ★

CONGRATULATIONS

to the

1948 GRADUATES

SOUTHTOWN NEWS SHOP

2318 South Cedar Street

Newspapers — Novelties — Flowers

Comics and Toys

Over 500 Different Magazines

Greeting Cards for All Occasions

Boxed Candy

Weddings Gifts — Gifts for Men

★ ★ ★ ★

THE 2-STAR SPONSORS

MYERS PRINTING SERVICE

"Over 27 Years of Good Impressions"
1421 East Michigan Avenue Phone 2-2554

★ ★

BONCILLA BARBER SHOP

H. A. Ernst — Proprietor

★ ★

NEON SIGN MANUFACTURING COMPANY

Signs of All Kinds

★ ★

NELLER CADILLAC SERVICE

220 West Washtenaw Street Phone 4-6416

★ ★

LANSING CAMERA SHOP

Complete Photographic Service
115 West Allegan Street

★ ★

MERRITT & BAILEY SHOE STORE

"Ex-Ray Fitted"
112½ North Washington Avenue

★ ★

JOHN HERRMANN'S SONS, INC.

"Fine Tailoring Since 1878"
218 North Washington Avenue

★ ★

LANSING BUSINESS UNIVERSITY

LBU

★ ★

LEHMAN'S JEWELRY

Gladmer Theater Building

★ ★

SISCO'S DRUG STORE

"The Rexall Store"
333 South Washington Avenue

★ ★

MORGAN JEWELRY COMPANY

121 South Washington Avenue
Since 1876

THE 2-STAR SPONSORS

EDWARD G. HACKER COMPANY
Realtors

★ ★

Compliments of
HARRY E. LEADLEY

★ ★

NORTH END VARIETY STORE
East Grand River at Pennsylvania Avenue

★ ★

RITZEE HAMBURGS
Corner Michigan and Pennsylvania Avenues

★ ★

RAY THROOP AGENCY
Insurance of All Kinds
120 North Pennsylvania Avenue

★ ★

CHESLEY'S DRUGS
2024 East Michigan Avenue

★ ★

CLINTON JEWELRY COMPANY
2002 East Michigan Avenue

★ ★

CRANDELL'S STANDARD SERVICE
1923 East Michigan Avenue

★ ★

LANSING LAUNDRY & DRY CLEANERS
Phone 2-1535

★ ★

STANLEY J. CLARK
Cleaners and Dyers

★ ★

Compliments of
FAMOUS GRILL, INC.

★ ★

Compliments of
W. RAY GORSLINE
900 East Michigan Avenue

★ ★

Since 1917
XXth CENTURY TAILORS
Phone 4-3625 125 East Michigan Avenue

THE 2-STAR SPONSORS

VAN PEENEN'S FLOWERS
127 East Michigan Avenue Phone 4-1437

★ ★

MICHIGAN SHEET METAL WORKS
116 South Larch Street

★ ★

RHYNARD'S TRUCK SALES
200 North Larch Street Phone 4-8427

★ ★

SEPETER'S HUNT ROOM
321 East Michigan Avenue

★ ★

THE COFFEE SHOP
625 East Michigan Avenue

★ ★

SHOE REPAIR SHOP
Nicholas Petrakis—Proprietor
613 East Michigan Avenue

★ ★

MORRIS FRIENDLY SERVICE
Phone 9-1748 1301 East Michigan Avenue

★ ★

BECK BROS. SPORT SHOP
Sportsmen's Headquarters
615 East Michigan Avenue

★ ★

BUDD'S MUSIC HOUSE
Everything in Music

★ ★

PINO'S RECORD SHOP
"Your Friendly Record Shop"
Michigan Theatre Arcade Phone 9-6714

★ ★

LARRABEE'S SPORT SHOP
325 South Washington Avenue

★ ★

SAVOY GRILL
24-Hour Service — Except Sundays

★ ★

Compliments of
SAVANT CLEANERS & DYERS, INC.

THE 2-STAR SPONSORS

THE PAGODA RESTAURANT
1328 East Michigan Avenue

★ ★

ALTMAN'S MEN'S STORE
200 East Michigan Avenue—Corner Grand

★ ★

PALMER & STONE COMPANY
525 East Michigan Avenue
Paint - Wallpaper

★ ★

ENGLAND-COOK COMPANY
109-117 North Cedar Street

★ ★

MOORE'S PHARMACY
2004 East Michigan Avenue

★ ★

LANSING SECRETARIAL SCHOOL & ACCOUNTING INSTITUTE
Tussing Building Phone 5-6815

★ ★

TWO LEGS, INC.
Pants - Sweaters - Jackets
115 South Washington Avenue

★ ★

BARKER'S SHOE STORE
109 North Washington Avenue

★ ★

DURKEE PAINT & SUPPLY COMPANY
205 East Michigan Avenue
Paints — Varnishes — Enamels

★ ★

MIKE'S MARKET
322-324 North Washington Avenue
Phone 2-0831

★ ★

BACON'S SHOE SERVICE
927 East Michigan Avenue

★ ★

JOHN DEERE PLOW COMPANY
Lansing, Michigan

★ ★

PHILIP BALDINO
621 East Michigan Avenue
Good Luck, Students!

THE 2-STAR SPONSORS

UP-TO-DATE SHOE SERVICE SHOP
207 East Michigan Avenue
Nick Chiapello

★ ★

For the Best in Real Estate Service
Dial the Easiest Number in Town
Always Call ADVANCE REALTY — Phone 2-1121

★ ★

JON ANTHONY — FLORIST
809 East Michigan Avenue
Lansing Theatre Building

★ ★

DAVIS UPHOLSTERING
609 East Michigan Avenue

★ ★

VERRA-KLEEN CLEANERS
407 North Washington Avenue

★ ★

THE 2-STAR SPONSORS

LEWIS FUEL COMPANY
636 East Michigan Avenue

★ ★

AVRD'S
LANSING AND EAST LANSING
YOU CAN'T LEAVE DISSATISFIED
Lansing and East Lansing

★ ★

Compliments of
PERSON & SEARL

★ ★

HARRYMAN SHOES
118 South Washington Avenue

★ ★

Compliments of
ROY T. CONLEY
Attorney

★ ★

F. A. McCARTNEY, C. L. U.
1602 Olds Tower Phone 2-1511
Life Insurance and Annuities

★ ★

PEOPLES FINANCE SERVICE, INC.
320 Olds Tower Building

★ ★

HARRY LEBUDA INSURANCE AGENCY
304 Hollister Building

★ ★

STANDARD REALTY
Over 35 Years of Real Estate Service
100 Hollister Building

★ ★

BARNHART & BAKER
Grover C. Barnhart
Realtors — 321 Hollister Building

★ ★

STAMPER SUPER MARKET
2420-22 South Cedar Street

★ ★

AUTOPARK
Gulf Gasoline and Oil

★ ★

HERBERT G. COOPER, INC. — REALTOR
Over 29 Years of Real Estate Service
226 South Capitol

THE 2-STAR SPONSORS

WAGENVOORD & COMPANY
Book Binders Lansing 2, Michigan

★ ★

SILVER LEAD PAINT COMPANY
229 North Washington Avenue

★ ★

ARMSTRONG DRUGS
1218 East Grand River Avenue

★ ★

CHOINIERE GROCERY
938 East Grand River Avenue

★ ★

EMIL G. LAMBERTSON AGENCY
"A Policy for Every Need"
510 American State Bank Building

★ ★

TABOR'S GROCERY
740 North Pennsylvania Avenue

★ ★

NILES HARDWARE
"Your Friendly Neighborhood Store"
1219 East Grand River Avenue

★ ★

HITCH - N - POST CAFE
"Good Food Always"

★ ★

NORTH LANSING HARDWARE
301 East Grand River Avenue

★ ★

PREUSS FOOD SHOP
308 East Grand River Avenue Phone 4-4813

★ ★

GIBBS DRUG STORE
218 East Grand River Avenue

★ ★

NORTH SIDE PHARMACY
Washington at Grand River
H. E. Glass—Proprietor

★ ★

W I L S
1430 on Every Dial

THE 2-STAR SPONSORS

WARREN S. HOLMES COMPANY
Architects 2200 Olds Tower

★ ★

CENTRAL TRUST COMPANY
Lansing, Michigan

★ ★

THE EDINGTON RUG COMPANY
Rugs - Linoleum - Draperies - Carpets

★ ★

Covers for the 1948 Lantern
made by
THE S. K. SMITH COMPANY

★ ★

R O N D I E ' S
Your Good Gulf Dealer

★ ★

L A R A B E E ' S
Groceries and Meats Free Delivery
2200 East Michigan Avenue

★ ★

THE DUDLEY PAPER COMPANY
Wholesale Paper Merchants

★ ★

McCLINTOCK CADILLAC COMPANY
2400 East Michigan Avenue

★ ★

LANSING MOTOR COMPANY
Kaiser — Frazer — Mack Trucks

★ ★

MATTHEWS DAIRY
1226 East Michigan Avenue

★ ★

CHIKEE SHOPPE
1311 East Michigan Avenue

★ ★

VIRGILINE SIMMONS SCHOOL OF DANCING
"All Types of Dancing"
1128 East Michigan Avenue

★ ★

SIMPSON'S FRENCH DRY CLEANERS
Phone 4-6128 410 South Washington Avenue

THE 2-STAR SPONSORS

CLYDE B. SMITH AGENCY, INC.
Insurance — Busch Building

★ ★

Compliments of
J. H. ALEXANIAN

★ ★

WEVER'S FLOOR COVERINGS
2005-7 East Michigan Avenue

★ ★

ACME BUSINESS COLLEGE
Just West of Knapp's
Phone 2-3091

★ ★

HOTEL OLDS
"Lansing's Finest"

★ ★

"HERB" SHINBERG — INSURANCE
615 South Capitol Avenue

★ ★

WOLVERINE INSURANCE COMPANY
Drive Safely — Insure Wisely

★ ★

THE STYLE SHOP
116 West Allegan Street
Visit Our "Beach Shop"

★ ★

CAMPUS FLORIST
Special Corsage Prices to Students of Eastern High School
Phone 4-4816

★ ★

TASTY CREME DONUT SHOPPE
Out Specialty — Glazed and Whole-Wheat Donuts
1601 East Michigan Avenue

★ ★

U-RENT-IT-SHOP
"Everything for Rent"
2213 East Michigan Avenue

★ ★

MOORE'S PHARMACY
2004 East Michigan Avenue

THE 2-STAR SPONSORS

WEIMER'S REXALL DRUG STORE
2322 East Michigan Avenue

★ ★

D & C STORES
2016 East Michigan Avenue

★ ★

Compliments of
RENIGER CONSTRUCTION COMPANY

★ ★

M & L GROCERY & MEAT MARKET
Robert W. Townsend—Proprietor

★ ★

CURTIS FOOD MARKET
604 East Kalamazoo Street

★ ★

EZETTA DENT — GOWNS
430 Townsend Street

★ ★

BANCROFT FLOWER SHOP
1109 South Washington Avenue

★ ★

LaVERGNE-SLAGHT APPLIANCES
Telephone 5-7566
1101 South Washington Avenue

★ ★

DAVENPORT INSURANCE AGENCY
101 East Hazel Street Phone 2-8562

★ ★

LINDEMANN'S FOOD MARKET
1229 East Main Street Phone 9-1779

★ ★

ARLUS-DUNN CLEANERS
1227 East Main Street

★ ★

COLUMBIA STUDIOS
Portrait Photographers
202 North Washington Avenue

★ ★

CENTRAL WELDING SUPPLY COMPANY, INC.
214 Reasoner Street

THE 2-STAR SPONSORS

THE WEISSINGER PAPER COMPANY
201 North Hosmer Street

★ ★

MIDWAY CAFE
326 North Cedar Street

★ ★

EPPLER & McCARRICK
1023 South Washington Avenue

★ ★

RUESS & HIGH FOOD MARKET
Corner Cedar and Baker

★ ★

REO MOTORS, INC. — RETAIL BRANCH
2522 West Main Street

★ ★

DERMODY WHITE TRUCK COMPANY
Lansing's Truck Headquarters

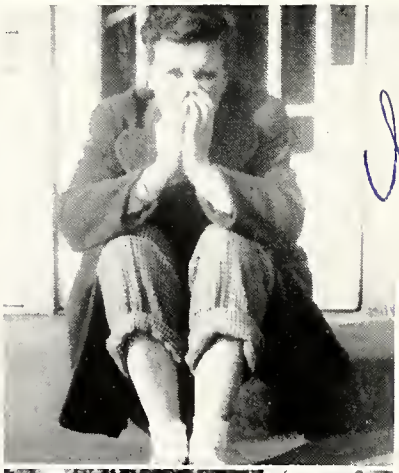

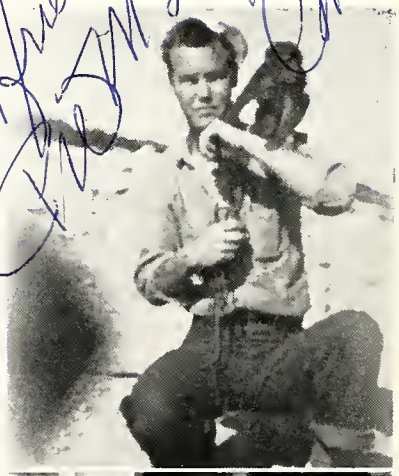

THE 2-STAR SPONSORS

RAY SABLAIN, INC.
Ready Mixed Concrete — Excavation
Phone 2-0734 — Plant 4-4471

★ ★

Compliments of
GRANGER BROTHERS — BUILDERS

★ ★

THE LITTLE FLOWERSHOP
2617 South Cedar Street Phone 9-6147

★ ★

HAYDEN'S 5c to $1.00 STORE
2609 South Cedar Street

★ ★

DON McCULLAGH, INC.
Lincoln — Mercury — Good Used Cars

★ ★

AL HANSEN, INC. — STUDEBAKER SALES
730 East Michigan Avenue

★ ★

EAT SHOP
605 East Grand River Avenue

★ ★

REED-TYLER ELECTRIC COMPANY
111 East Grand River Avenue

★ ★

HOLLIDAY CLEANERS
"Insured for Your Protection"
1215 Turner Street Telephone 4-6316

★ ★

BEURMANN-MARSHALL, INC.
Printing - Lithography

★ ★

INDUSTRIAL LAUNDRY
The only Laundry of its type in Lansing

★ ★

THE JACK POT
2204 South Cedar Street

★ ★

CEDARWAY RADIO SHOP
3142 South Cedar Street Phone 4-0067

THE 2-STAR SPONSORS

KAMM MACHINE TOOL & DIE WORKS
2902 South Cedar Street

★ ★

BALLAS-LANSING FLORAL
Phone 4-5385 1010 East Mt. Hope Avenue

★ ★

COLLEGE DRUG STORE
The Rexall Store — in East Lansing

★ ★

VAN'S BICYCLE SHOP
503 East Shiawassee Street

★ ★

STOP and SHOP
Always New Foods
2904 East Saginaw Street

★ ★

RAMSEY COAL COMPANY
1034 South Cedar Street

★ ★

PLANET CORPORATION
704 Sheridan Street

★ ★

A. B. C. GARAGE
A Better Car by Far If We Repair Your Car
4000 South Cedar Street

★ ★

HAROLD'S UPHOLSTERING
"There Is a Difference"
531 East Michigan Avenue

★ ★

JOHN WILSON COMPANY
Awnings
409 East Shiawassee Street

★ ★

SOUTHTOWN JEWELERS
2410 South Cedar Street

★ ★

LUNDBERG SCREW PRODUCTS
Lansing

THE 2-STAR SPONSORS

LANSING HI-SPEED COMPANY
Hi-Speed Gas

★ ★

DONALD A. JONES, ATTORNEY
360 Hollister Building

★ ★

Congratulations! Girls and Boys
LOCAL 652 — U.A.W.-C.I.O.

★ ★

SANITARY CLEANERS & DYERS
2815 East Saginaw Street
Phone 4-5493

605 East Michigan Avenue
Phone 2-0620

★ ★

ARCTIC DAIRY PRODUCTS
Distributors of Sealtest Milk and Ice Cream

★ ★

LANSING TIRE COMPANY
North Grand Avenue at Ionia

★ ★

RICHES CLOTHIERS
2324 South Cedar Street Phone 4-2357
"Open Evenings"

★ ★

YELLOW and CHECKER RADIO CABS
Phone 2-1444

★ ★

Compliments of the
LANSING COMPANY

★ ★

STUDENT SUPPLY HOUSE
Across from Eastern Auditorium

★ ★

S. S. KRESGE COMPANY
5c & 10c Store

★ ★

CENTRAL LINEN & LAUNDRY
406-408 North Grand Avenue

To the sweetest
[illegible] girl
I hope
could ever have.
You have a nice home
and marvelous parents
The boys alone
Lots of luck to you
Marge

I had a little
teddy bear, I named him
Ting-Ling. I put him in
the bath tub to teach him
how to swim. He drank up all
the water, he ate up all the soap,
I took him to the doctor, and the
doctor said "No Hope"
Yours truly
Future Elsie

Dear M. Angel (old dog)
Have lots of fun
this summer and call
me sometime (15-2-3-4-6)
keep trying to count
Thank God for cats
need it. See you soon.
Love
Bonnie

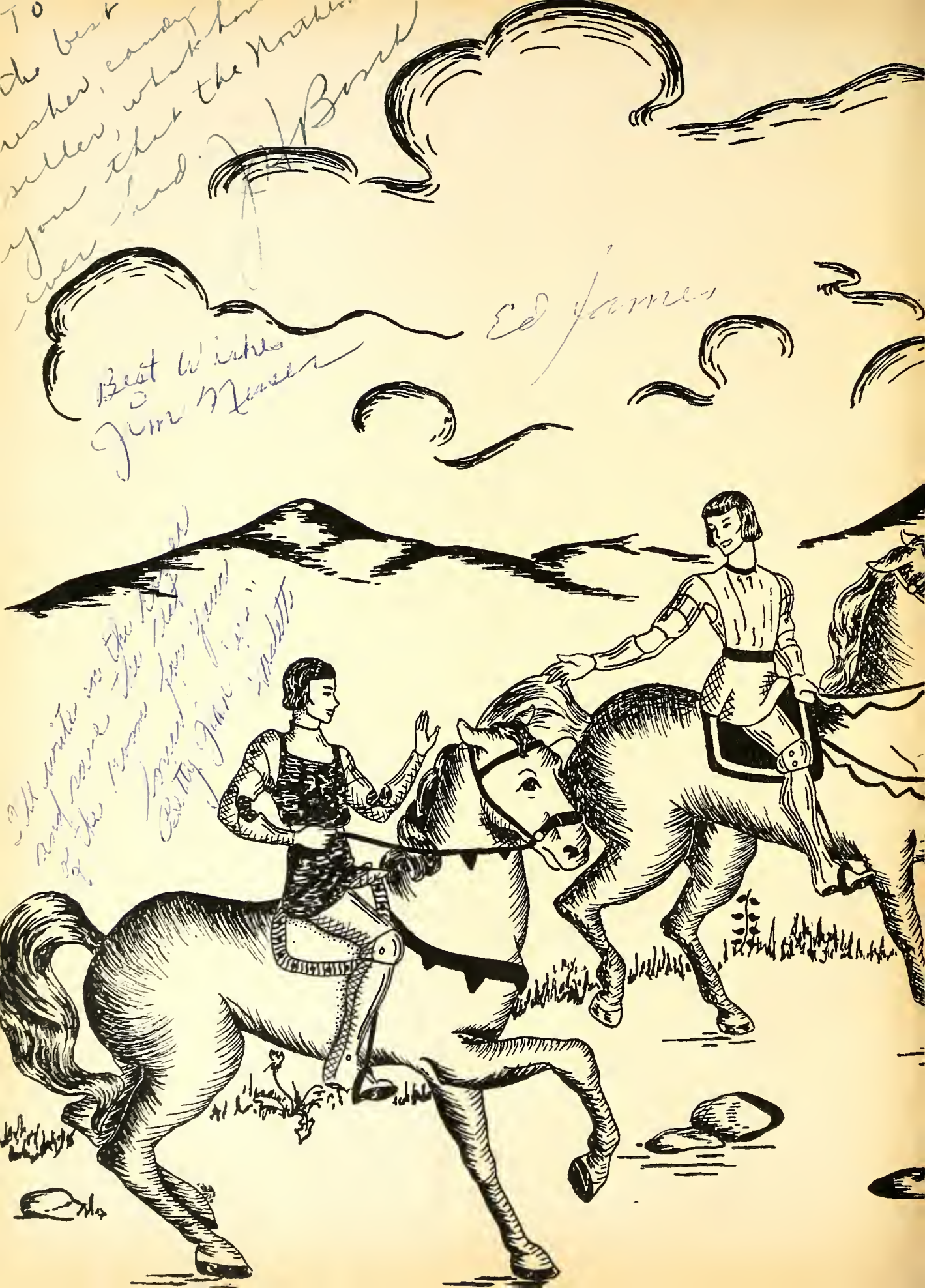
TO
the best
wishes, cordially
your friend, the Northern
Ed James
Best Wishes
June Mazer

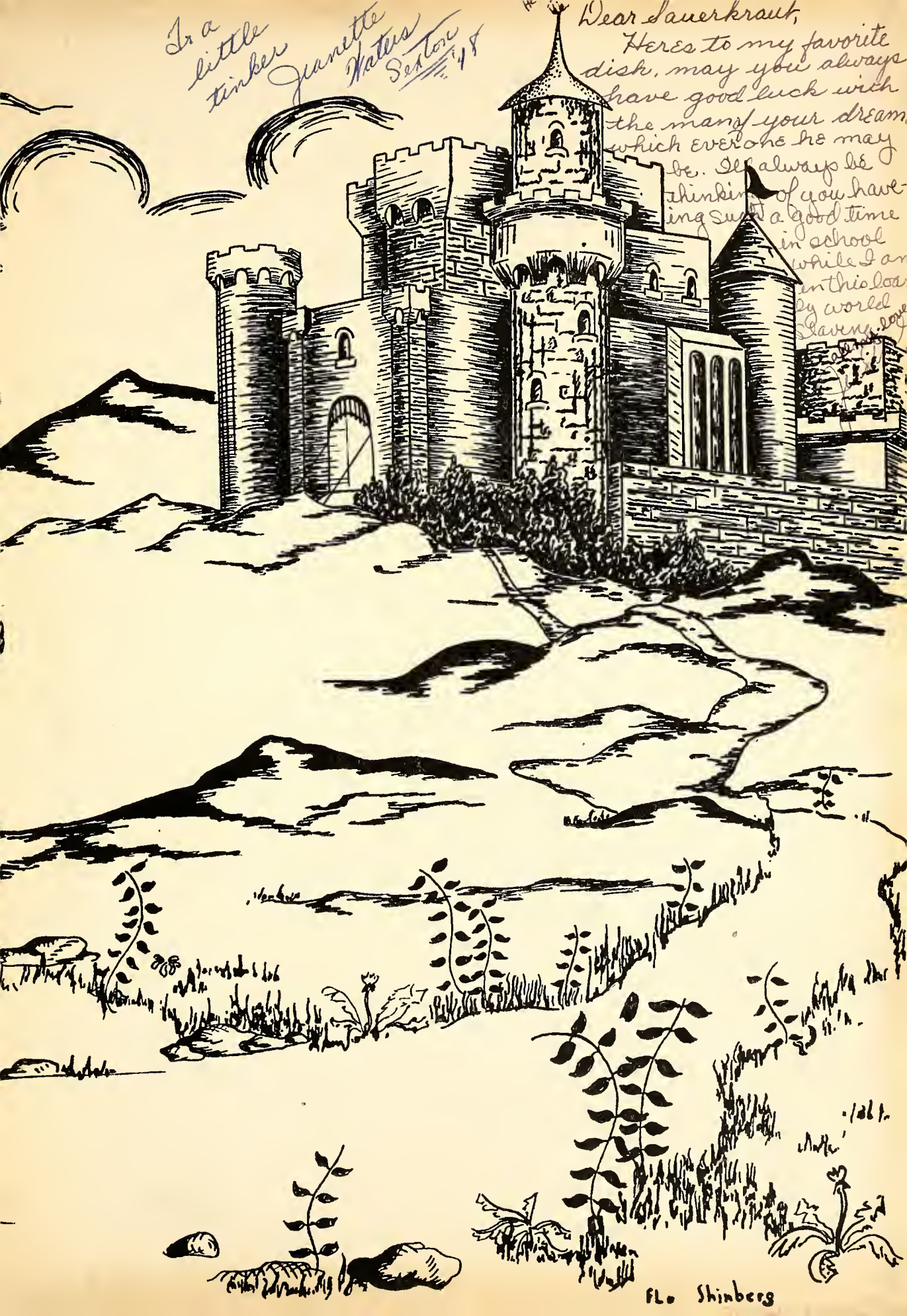
In a little tinker
Juanette Walters Sexton '48
Dear Sauerkraut,
Here's to my favorite dish, may you always have good luck with the many your dream which everone he may be. I'll always be thinking of you having such a good time in school while I am in this lonely world slaving away
Flo Shinberg